

KINGDOM OF CAMBODIA
Nation Religion King

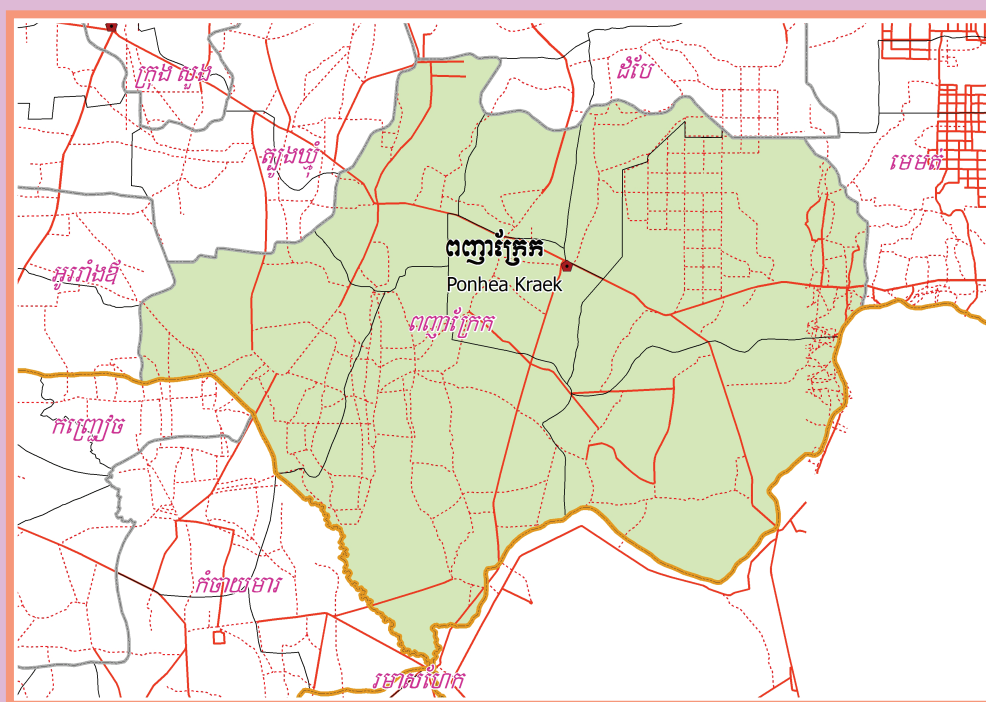

**National Committee for Sub-National
Democratic Development (NCDD)**



PONHEA KRAEK DISTRICT DATA BOOK 2009

District Code Nr: 312
Kampong Cham Province

October 2009

Ponhea Kraek District Data Book 2009

District Code Nr: 312

Kampong Cham Province

Table of Contents

List of Abbreviations	i
Glossary.....	ii
Preface	vi
Introduction	vii
SECTION A: GEOGRAPHY	1
1 Administration and Infrastructure.....	3
2 Land Use and Natural Resources.....	5
3 Geography	7
3.1 Land Area	7
3.2 Distances between Offices	7
SECTION B: DISTRICT PROFILE	9
1 General Information	11
1.1 Population of the District.....	11
1.2 Occupations	12
1.3 Property	14
2 Infrastructure and Economy.....	16
2.1 Roads in meters over 3 years.....	16
2.2 Sewerage Pipes in meters over 3 years.....	16
2.3 Drainage and Bridges	16
2.4 Services in the District	16
2.5 Agriculture.....	17
3 Social Aspects	28
3.1 Education	28
3.2 Health.....	34
3.3 Water and Sanitation	36
3.4 Vulnerable groups.....	40
3.5 Migration	42
4 Natural Resources and Environment (NRE).....	43
4.1 Families involved with NRE issues over 3 years	43
4.2 Percentage of Families involved with Natural Resource issues, by Commune, for 2008	44
4.3 Percentage Houses with access to Garbage collection and Families affected by environmental Pollution, by Commune, for 2008	44
4.4 Percentage Families using chemical Fertilizer and chemical Pesticides, by Commune, for 2008 ..	44
5 Administration and Security	45

5.1	Birth Registration across 3 years.....	45
5.2	Number of unregistered Infants born in 2008, by Commune	45
5.3	Registered criminal Cases over 3 years	45
5.4	Registered criminal Cases per 10,000 people, by Commune, for 2008.....	45
5.5	Number of registered Land Disputes, by Commune, in 2008	45
6	Gender	46
6.1	Registered Domestic Violence over 3 years.....	46
6.2	Percentage of registered cases of Families experiencing domestic Violence, by Commune, in 2008	46
6.3	Women's involvement over 3 years.....	46
6.4	Percentage of Female Participants in Civil Society and of 18-60 year women with uncertain Jobs, by Commune, in 2008	47
6.5	Female-headed Households over 3 years.....	47
6.6	Percentage female-headed Households and with Children of less than 5 years old, by Commune, in 2008	47
7	Indigenous People in the District	48
7.1	Ethnic Minorities in the District over 3 years.....	48
7.2	Other Minorities in the District over 3 years.....	48
	SECTION C: PLANS AND PROJECTS	49
8	Priorities and Plans	51
8.1	Priorities of Commune Councils for 2009 in the District by Sector	51
8.2	Temporary Agreements by Commune, for 2009	57
8.3	Outputs, estimated and actual costs of C/S Fund Projects between 2005 and 2008, by Commune	85
8.4	Total Expenditure on C/S Fund Projects by sector and commune between 2005 and 2008.....	86
8.5	Actual 2009 C/S Fund projects by Commune	87
9	District level Projects from 2006 to 2009	88
9.1	District Initiative Infrastructure Projects from 2006 to 2009	88
9.2	District Initiative Service Projects from 2006 to 2009	89
9.3	Inter Commune Council Projects in 2008 and 2009	90
9.4	Other Projects in 2008 and 2009	91
	SECTION D: SERVICES AND ORGANIZATIONS	93
10	Infrastructure.....	95
10.1	Length of and Expenditure on Roads in 2008, by District	95
10.2	Scale of and Expenditure on Irrigation in 2008, by District.....	96
10.3	Power Supply in 2008, by District	97
11	Health Facilities.....	98

11.1 Health Facilities in the Province, by Operational District.....	98
11.2 Health Facilities and Staff in the province, by Operational District.....	99
11.3 Deliveries in 2007 in the Province, by Operational District.....	104
12 Education	105
12.1 Schools, Classes, Students, Staff, for for all levels, for 2007/2008 by District.....	105
12.2 Characteristics of Schools and School Principals for 2007/2008 by Commune	106
12.3 Enrolment by Level of Education, 2006/2007 by Commune	106
12.4 Enrolment by Level of Education, 2007/2008 by Commune	107
12.5 Aspects of Enrolment for 2007/2008 by Commune.....	107
12.6 School Buildings for all schools in the District for 2007/2008, by Commune	108
12.7 Conditions of Classrooms and Existence of Separate School Office and Library, by Commune	108
12.8 Community Participation and Financing across all schools in the District for 2007/2008 by Commune	109
12.9 Percentage Student Flow Rates and Graduation by level 2006/2007, by Commune	109
13 Staff and Resources at the District	110
13.1 District Councilors elected in 2009	110
13.2 Committees of the Council.....	110
13.3 Board of Governors.....	111
13.4 Offices under Sala Krong, Sala Srok and Sala Khan	111
13.5 Municipality/District/Khan line offices.....	111
13.6 Properties and Equipment of District Administration	112
13.7 Registered Revenue of the District Administration in 2008	113
13.8 Services in the District	113
13.9 Civil Society Organizations active in the District.....	113
13.10 Private Sector Organizations.....	115
SECTION E: POVERTY DATA	119
14 Data on Poverty	121
14.1 Predicted Poverty Rates for 2009, by commune	121
14.2 Poverty data from survey.....	121

List of Abbreviations

#	Number
AGR	Agriculture
BR	Birth Registration
C. Pilot	Piloted Commune
C/S	Commune / Sangkat
CBO	Community-Based Organization
CDB	Commune Database
CDPD	Commune Development and Planning Database
CIP	Commune Investment plan
CLTS	Community Led-Total Sanitation
Comm.	Commune
Com Cov	Commune Covered
CPA	Complementary Package of Activities
CPS	Community Preschool
CCWC	Commune Committees for Women and Children
DANIDA	Danish International Development Agency
DDLG	Democratic Development and Local Governance Project (EC-UNDP)
DFID	Department For International Development (UK)
DIP	District Initiative Project
DIS	District Information System
District PDRD	District Office of Rural Development
District WP	District Work Plan
DIW	District Integration Workshop
DoLA	Department of Local Administration
Dr	Doctor
DWRM	District Office of Water Resource and Meterology
ECD	Early Childhood education (part of PE)
EMIS	Education Management Information System
Event IC	Celebration of International Days
FDH	Former District Hospital
GTZ	German Society for Technical Cooperation (Gesellschaft für Technische Zusammenarbeit GmbH)
Ha	Hectare
HC	Health Center
HC (NB)	Health Center (no building)
HH	Headed Household
HSI	Intervention for Health
HP	Health Post
HW	Hand Washing
ICC	Inter Commune Council
IFAD	International Fund for Agricultural Development
IND	Industry
Inter-commune	Inter-Commune Project Management Committee or Inter-commune project
IO	International Organization
LASED	Land Allocation for Socio-Economic Development
LGCR	Local Governance for Children's Rights
M&E	Monitoring and Evaluation
MA	Medical Assistant
MoEYS	Ministry of Education, Youth and Sports
MoH	Ministry of Health

MoP	Ministry of Planning
MPA	Minimum Package of Activities
MW1	Primary Midwives
MW2	Secondary Midwives
n/a	Not available
NCD	National Contracts Database
NCDD	National Committee for Sub-National Democratic Development
NGO	Non-Governmental Organization
NRML	Natural Resources Management and Livelihood
NU1	Primary Nurse
NU2	Secondary Nurse
OD	Operational District
ODF	Open Defecation Free
Ope. Costs	Operational Costs
Others	Other Staff
PBW	Public Works
PDoEYS	Provincial Department of Education, Youth and Sport
PDRD	Provincial Department of Rural Development
PDWRM	Provincial Department of Water Resource and Meteorology
PE	Parenting Education
PHAST	Participatory Hygiene and Sanitation Transformation
PHD	Provincial Health Department
PID	Project Information Database
PMC	Project Management Committee
Pop 04-05	Population Covered 2004 or 2005
PSDD	Project to Support Democratic Development through Decentralization and Deconcentration
RRD	Rural Road Development
RH	Referral Hospital
RILGP	Rural Investment and Local Governance Project
RPRP	Rural Poverty Reduction Program
RuLIP	Rural Livelihoods Improvement Program
SIDA	Swedish International Development Cooperation Agency
SPPA	Senior Provincial Program Advisor
TBA	Traditional Birth Attendant
UNDP	United Nations Development Project
UNICEF	United Nations Children's Fund
Vil	Village
Vil Cov	Village Covered
VIL-HC	Distance from Village to Health Center
WASH	Water, Sanitation and Hygiene
WRM	Water Resource and Meteorology

Glossary

C/S Fund: The Commune/Sangkat Fund is established and managed by the Government of Cambodia to provide financial support for development projects and administrative costs of Commune/Sangkat Councils. The amount is determined as a percentage of the National Budget (for 2009: 2.8% over the 2008 budget) and is expected to increase gradually over the years. The total 2009 budget under this fund is \$ 27,643,902 (of which \$ 19,272,170 is for Development Projects and \$ 8,371,731 for Administration). Under the Rural Investment and Local Governance Project the World Bank currently reimburses the costs of development projects if these meet the Bank's criteria.

CDB: the Commune Data Base is a national database, compiled by the Ministry of Planning, on the basis of detailed questionnaires, completed at village and commune level, which are then sent to the Departments of Planning for data entry. The most recent round of data collection took place at the end of 2008 (and is reflected in the District Data Books). Commune, District and Provincial Profiles can be generated from this database and should be available from provincial Departments of Planning.

CDPD: the Commune Development and Planning Database is a database maintained by Departments of Planning and Ministry of Planning, recording proposed activities as determined and prioritized by Commune and Sangkat Councils; the Temporary Agreements between these councils and supporting agencies, as decided at District Integration Workshops and details on projects that actually take place at commune, district and provincial levels.

CIP: The Commune Investment Plan is a rolling three-year plan, developed and decided by the Commune or Sangkat Council. It sets priorities and identifies the projects proposed for the years to come.

Commune and Sangkat (C/S): the Communes (in rural areas) and Sangkats (in urban areas) are the lowest and smallest units of local government. Councils are elected directly, once in five years, for the 1417 Communes and 204 Sangkats. In the C/S there are 14,119 villages, which have Village Chiefs, but don't constitute a formal level of local government.

DIP: the District Initiative Project is jointly supported by the MDLF (Multi-Donor Livelihood Facility (supporting the NRM&L Program)) and PSDD. In 2009 it covers 106 districts, 60% of the total in the country, with a budget of \$ 3.2 million. It is focused on capacity development in planning, democratic development, public competitive procurement, financial management and service delivery.

DIS: The District Information System is a national database maintained by NCDD, recording resources, staff, revenue, infrastructure and equipment available in the 193 Districts and Khans throughout the country. The last update took place in July 2009.

District, Municipality and Khan constitutes the third level of Government in Cambodia. There are 159 rural Districts, 26 Municipalities and 8 Khans of Phnom Penh Capital. They all have Councils which were, for the first time, elected in May 2009, by the Commune/Sangkat Councilors. These councils have a mandate for 5 years.

DIW: District Integration Workshops are held between July and October, to bring Commune/Sangkat Councils, looking for support for their projects, together with the governmental and non-governmental agencies that may provide support.

ICC: Inter Communes Council projects are executed in 10 provinces under the Democratic and Decentralized Local Governance Project (DDLG). This five year project (2006-2010) is executed by Ministry of Interior and funded by the European Commission and UNDP. The project focuses on improving dialogue partnership and accountability; create a network of Commune Councils at the provincial and national level and support and contribute to local area development for poverty reduction. The work under the ICC component supports investments and services formulated through inter-commune dialogue and planning.

MEDiCAM: A non-profit and non-partisan membership organization for NGOs active in Cambodia's health sector. It is the primary networking agency for health-related NGOs.

NCDD: the National Committee for sub-National Democratic Development is the inter-ministerial body charged with the implementation of the Organic Law (a key legislative document, adopted in 2008, outlining the envisaged decentralization). NCDD also channels substantial financial assistance by a number of Development Partners, to projects and programs at various levels. This amounted to over \$ 91 million in 2008. More information at: www.ncdd.gov.kh. This website also provides access to reports, manuals, legal documents, details on projects and more.

OD: the Operational Districts are the districts as defined and used by the Ministry of Health. These do not coincide with the 193 (Administrative) Districts and Khans, as used by all other RGC agencies. The Operational Districts are usually larger, and so there are 77 Operational Districts against 193 administrative Districts and Khans. However they do fit within the boundaries of administrative provinces.

PID: The Project Information Database is the database maintained by NCDD at national and sub national level, to follow all aspects of projects by Commune and Sangkat Councils, including the C/S Fund projects

Provincial Investment Fund (PIF)

The Provincial Investment Fund is allocated to all Provinces and Municipalities according to a population based formula. Part of the fund is earmarked for support to planning activities of the Provincial / Municipal Department of Planning; and to gender mainstreaming activities of the Provincial Department of Women's Affairs. The remaining "un-earmarked PIF" is allocated by PRDC to sectoral technical departments against established criteria and in response to proposals with prioritisation taking into account: priorities formulated by the CS Councils and aggregated by District into District Priority Activities Matrices (DPAM); alignment with national planning and poverty alleviation criteria, complementarity with other planned activities; and performance of the Department concerned in implementation of activities in previous years. With this provisional allocation, the Department then programs activities through the District Integration Process. Finally, the agreed activities, plus support costs amounting to no more than 25% of the total, are included in a sub-contract signed between PRDC and the Department, pursuant to the overall PSDD contract signed between NCDD and PRDC. Total budget has been around \$ 2 million per year.

Province: the 23 Provinces and Phnom Penh Capital City represent the 2nd layer of government. They vary in size, from very small, like Kep (approx. 36,000 people) and Pailin (approx. 70,000 people), or large but with small populations, like Mondulkiri (over 60,000 people), and Ratanakiri (over 153,000) to densely populated and large, like Kampong Cham (over 1.7 million people) and Kandal (approx. 1.4 Million people).

PSDD: the Project to Support Democratic Development through Decentralization and Deconcentration is funded by DFID (UK), SIDA (Sweden) and UNDP and runs from 2006 till the end of 2010 (including a one year extension). Annual budgets range from \$ 11 million to over \$ 18 million. The project provides core technical support to NCDD and to the provinces, financial support to the C/S Fund, District Initiative, Provincial Investment Fund and capacity building support through training, studies and advisory services.

RILGP: The Rural Investment and Local Governance Project is a World Bank funded project that provides substantial support to C/S Fund projects and to developing the required infrastructure, policies, systems and skills. It started in 2003 with a Loan for \$ 22 million for 2003-2007 and was then extended with a Grant of \$ 36 million for the period of 2007-2010. Discussions about a possible RILGP 2 are taking place between RGC and the World Bank.

RPRP: the Rural Poverty Reduction Project is a seven year project from 2004 till 2010, funded by IFAD and UNDP and implemented through the Ministry of Agriculture, Forestry and Fishery, supported by the Ministry of Interior and facilitated by NCDD. The project is active in the provinces Prey Veng and Svay Rieng and focuses on 120,600 households below poverty line. The objective is poverty reduction with the active participation of the poor through improved livelihoods, Strengthened capacity, Sustainable farming systems and natural resource management, new and/or rehabilitated infrastructure development, increase accessibility to technology, services and markets for their economic and social development.

RULIP: the Rural Livelihoods Improvement Project is implemented by the Ministry of Agriculture Forestry and Fisheries (MAFF)' Project Support Unit- PSU, with the NCDD playing the role of cooperating agency. Funded by IFAD and UNDP, the project will run till 2014. The target group consists of poor households who have little or even no land, few livestock or other assets and often many dependents. The main goal of the project is to directly or indirectly improve the livelihood systems, food security and incomes of a total of 33,900 rural poor, ethnic minority and female headed households in targeted village of Kratie, Preah Vihear and Ratanakiri provinces in a sustainable manner.

Seth Koma: The UNICEF funded Seth Koma program focuses on measurable action for children and women. During 2006 -2010 it is implemented in six provinces. Government and UNICEF pursue a set of inter-related goals, addressing critical stages of the life cycle of the child: a) Mothers have safe pregnancies and deliveries and healthy newborns; b) best possible start in life of infant; c) Children enter schools at the right age of six years; d) Children are protected from exploitation, abuse, violence, discrimination and other risks; and e) Youth and adolescents acquire life skills, express their views, participate in the decisions.

Preface

The Government of Cambodia attaches great importance to optimal use of scarce resources and to participatory planning and management at all levels. The Organic Law which was adopted in 2008 provides the legal context for further steps towards improving and decentralizing planning, management and monitoring, and towards greater accountability and transparency of institutions at sub-national levels.

The Government has established elected Councils at the sub-national levels, and we will progressively give them the responsibilities, together with the human and financial resources, to deliver a wide range of public services. They will be more democratic, more efficient, more transparent and accountable, better at addressing gender and other inequalities, and at fighting corruption. We recognize that development does not come from government alone; it needs the involvement of citizens, civil society and the private sector, and the new system will facilitate this.

A central element in this process is the availability of information on any aspect of development to all concerned parties. The newly elected Councillors at District and Khan level, line departments operating at these levels, but also NGOs, Development Partners, Commune Councillors and citizens throughout Cambodia need information on problems and requirements, resources and opportunities, services and agencies, plans and projects. They will need such information to better understand the present situation, set targets for the future, monitor progress, know what others are doing and to apply resources wisely and this is the reason the District Data books will be so valuable.

The District Data Books are a major step towards full transparency and towards informed planning and decision-making. They provide all available data at District, Khan, Commune and Sangkat level in easily accessible formats, in Khmer and English, through over 16,000 printed copies, CD-ROMs and the NCDD website.

This is the first time in Cambodia (and possibly in South East Asia) that such detailed information is made so widely available and NCDD should be commended for the hard work that has gone into this. We also thank the Ministry of Planning, which provided the detailed data of the Commune Data Base, the sectoral ministries and provincial authorities who contributed data and the Development Partners who provided financial support.

It is our sincere hope that the publication of the District Data Books will strengthen capacities, especially at district levels, for evidence-based development planning. We also hope that this information will deepen the understanding among Ministries, Provincial Authorities, Development Partners, NGOs and research agencies of the realities at commune and district levels.

We call upon all to use and distribute this information, complement or correct where appropriate and to contribute new data in the years to come.

Sar KHENG

Deputy Prime Minister, Minister of Interior and Chairman of NCDD

Introduction

Purpose

The purpose of the District Data Books is to bring together information on any aspect of life and development of Districts, Khans, Communes and Sangkat, together and make this widely available. The primary targets are the newly elected District Councilors, district level line departments, provincial agencies, Development Partners and NGOs operating at this level. They need detailed knowledge on current living conditions, natural resources, infrastructure, agriculture and other economic activities, current service levels, past and planned projects and available resources.

While much information exists on many of the above aspects, it is often hard to access that information and much is lost to reports, databases and statistics that are not widely shared. Data are often only available in one language and often out-of-date, and many reports cover only one sector or region.

We found that these problems are especially acute at the district level. Now that Districts are becoming a much more significant level of local government and development planning, there is an urgent need for wide-ranging data to be used for setting base-lines, planning and prioritizing, monitoring and learning.

Approach

We have attempted to identify and compile all available statistics, reports, maps and other data at district and/or commune level. From this we have selected information that is available for all or most districts, reasonably reliable and up-to-date, sufficiently detailed and of possible interest to development planners, decision makers, agencies and citizens.

The major sources of the information in these District Data Books are:

- a) The Commune Data Base information over the years 2006 to 2009 (the most recent data were collected late last 2008), as compiled by the Ministry of Planning
- b) Detailed information directly collected from the Ministry of Health, the Ministry of Education, Youth and Sports and (for maps) the Ministry of Land Management, Urban Planning and Construction
- c) The Project Information Database (PID) at NCDD (up-to-date)
- d) The Commune Development and Planning Database (CDPD) (up to date)
- e) The District Information System (DIS) (updated per Mid 2009)
- f) Direct data collection at provincial and district level on private sector, irrigation, roads, and electricity, through provincial agencies
- g) Medical data collected from MEDiCAM
- h) The ID Poor Project – for poverty data on a number of provinces and districts
- i) NCDD's work on predictive poverty rates
- j) Specific projects for outputs, plans and budgets (Seth Koma, RILGP, RPRP and ICC)

Limitations of the data

We are fully aware that the data we collected are not always complete, consistent or correct. While we have rejected information that was wrong or very incomplete, we decided not to aim for statistical and scientific perfection, but to include information that is useful, relevant

and comprehensive. We also accepted different sources for the same data as this may encourage discussion on the quality of the respective data.

We strongly encourage anyone who notes errors or incompleteness in these data to contact us and to share their data. We hope that the next round of producing such District Data Books can draw on wider sources and more complete data.

We encourage the District Administrations, who receive these data also in digital format, not only to use these for their planning and monitoring, but also to start correcting and updating these data and to share new data with NCDD for future use.

Contents

The information in the following pages is organized in five sections:

- a) **Geographical data:** this section provides maps on infrastructure and administration and on land use and natural resources management. These maps are also provided in large format to all Districts and Khans.
- b) **District Profile:** this presents wide ranging data, covering 2006 – 2009, at district and commune level, extracted from the Commune Data Base, but edited for better understanding.
- c) **Plans and Projects:** this section presents development priorities determined by Commune and Sangkat Councils, Temporary Agreements, outputs and expenditure of major projects at Commune and District level over 2006 – 2008 and plans and budgets for 2009.
- d) **Services and Organizations:** this section provides details on key infrastructure (roads, electricity, irrigation systems) and services in health and education at district and commune level. It also provides an inventory of resources at the District Administration, NGOs operating in the district and private sector agencies active in the district.
- e) **Poverty Data:** this section provides predicted poverty rates for 2009 for all districts and communes and detailed poverty data compiled and processed by the ID Poor project for those that have been covered by this project.

The future

It is our hope that this is the start of a longer-term process. We hope that a next edition of these District Data Books will offer more comprehensive, correct and up-to-date information. We hope that the District Administrations will not only start using this information, but also improve and update it. For this they are all provided with the full data set in digital format.

We invite agencies, projects and experts to send reports, statistics and maps that could be used for a next version to us and we invite all users of the District Data Books to inform us about errors, updates and inconsistencies. Please contact us through info@ncdd.gov.kh

We now invite you to browse through this data book. You may open this randomly or use the table of contents and go to the aspects that have your special interest.

We hope that you will be informed, surprised and assisted. We hope, above all, that this information will lead to a deeper understanding of causes and effects of poverty, to purposeful decisions on how to tackle those causes and to greater transparency in using scarce resources for the benefit of all.

Martin de Graaf
Program Advisor, PSDD/NCD

SECTION A: GEOGRAPHY

1 Administration and Infrastructure

Please see separate folder containing A3 maps.

2 Land Use and Natural Resources

Please see separate folder containing A3 maps.

3 Geography

3.1 Land Area

Total Land Area (ha)	Forest Land Area (ha)		Cultivation Land Area (ha)	Construction Land Area (ha)	Other Land Area (ha)
	Total	Flooded Forest Area			
77370	0	0	64599	10414	2357

3.2 Distances between Offices

Location	Distance (Km)
From District Office to C/S Office of Veal Mlu	4
From District Office to C/S Office of Dountei	20
From District Office to C/S Office of Kak	21
From District Office to C/S Office of Kandaol Chrum	11
From District Office to C/S Office of Kaong Kang	4
From District Office to C/S Office of Kraek	5
From District Office to C/S Office of Popel	5
From District Office to C/S Office of Trapeang Phlong	9

SECTION B: DISTRICT PROFILE¹

¹ All data in this section come from the Commune Database (CDB) unless otherwise specified. These include primarily new CDB data, collected late 2008, and some data from earlier years. Please note that percentages are rounded to the nearest whole number.

1 General Information

1.1 Population of the District

1.1.1 Total Population

Number of families	2005	2006	2007	2008
Total number of families	26,894 families	27,732 families	28,347 families	28,696 families
Increase (+)/Decrease (-) in nr of families		3%	2%	1%
Total population	131,974 pers	136,472 pers	135,241 pers	136,194 pers
Increase (+)/Decrease (-) in nr of people		3%	-1%	1%
Number of female Headed Households (HH)	4,179 families	4,358 families	4,646 families	4,411 families

Note: Percentages of population and increase/decrease are calculated on basis of the previous year. A negative sign in front of the percentage indicates a decrease in population.

1.1.2 Population, by Commune, in 2008

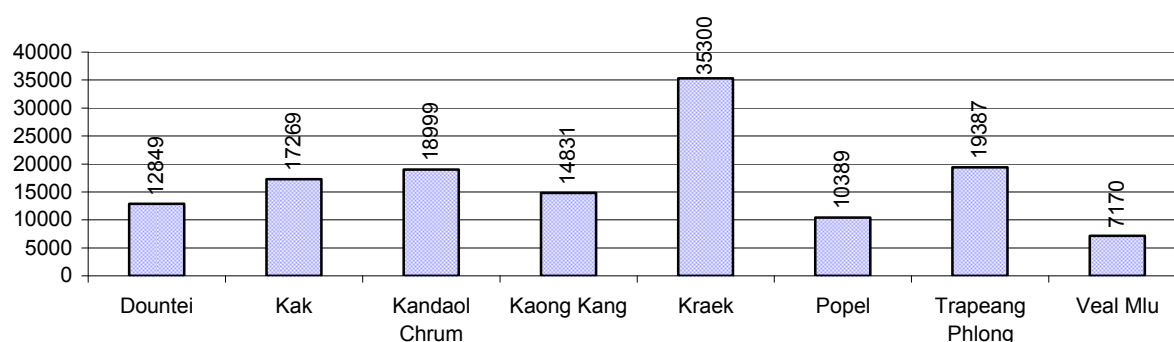

1.1.3 Population, by Age Group, over 3 years

Population by age group	2006	2007	2008	
	%	%	%	Number
Age 0-5 years (as percentage of the population)	12%	12%	12%	16,987 persons
Male 0-5 yrs	50%	51%	50%	8,453 persons
Female 0-5 yrs	50%	49%	50%	8,534 persons
Age 6-17 (as percentage of the population)	30%	29%	28%	38,075 persons
Male 6-17 yrs	51%	50%	50%	19,108 persons
Female 6-17 yrs	49%	50%	50%	18,967 persons
Age 18-60 (as percentage of the population)	52%	54%	53%	71,866 persons
Male 18-60 yrs	49%	49%	49%	35,081 persons
Female 18-60 yrs	51%	51%	51%	36,785 persons
Age 61 above (as percentage of the population)	6%	6%	7%	9,266 persons
Male 61	44%	47%	45%	4,179 persons
Female 61	56%	53%	55%	5,087 persons

Note: The overall percentage for each age group is calculated on the basis of the total population. The gender distribution of each group is calculated on the basis of the population within that particular age group.

1.2 Occupations

1.2.1 Percentage of families with a particular Occupation over 3 years

This table shows the percentage of the population who have a particular occupation (job), for example the percentage of the population in the district who are rice farmers, furniture crafter, trader, etc.

Description	2006	2007	2008	
	%	%	%	Number
Families whose main occupation is agriculture	78%	61%	83%	23,888 Families
Families whose primary occupation is rice farming	66%	48%	64%	18,262 Families
Families whose primary occupation is cultivating long-term crops	6%	4%	8%	2,360 Families
Families whose primary occupation is cultivating short-term crops	6%	9%	11%	3,038 Families
Families whose primary occupation is cultivating vegetable	0%	0%	1%	181 Families
Families whose primary occupation is fisherman	0%	0%	0%	0 Families
Families whose primary occupation is livestock farmer	0%	0%	0%	47 Families
Families whose primary occupation is NTFP collection	0%	0%	0%	0 Families
Families whose main occupation is craft work	0%	0%	0%	93 Families
Families, whose main occupation is in furniture craft, wooden, rattan, vine, bamboo	0%	0%	0%	61 Families
Families whose main occupation is in metal, aluminum, glass goods production	0%	0%	0%	15 Families
Families whose main occupation is food production	0%	0%	0%	6 Families
Families whose main occupation is tire, plastics and rubber goods production	0%	0%	0%	1 Families
Families whose main occupation is textile, clothing goods production	0%	0%	0%	1 Families
Families whose main occupation is in other production, not listed above	0%	0%	0%	9 Families
Families whose main occupation is services	7%	6%	10%	2,928 Families
Families whose main occupation is trade	3%	2%	3%	977 Families
Families whose main occupation is repair	0%	0%	1%	241 Families
Families whose main occupation is providing transport services	1%	1%	1%	332 Families
Families whose main occupation is providing other services	3%	3%	5%	1,378 Families
Families whose main occupation is not clear (or multi)	14%	33%	6%	1,787 Families

Note: The occupation percentages are calculated on the basis of the total number of families.

1.2.2 Percentage Families that work in one of four occupational sectors, by Commune in 2008

This table indicates the percentage of families involved in one of four occupation types: agriculture, craft, services or non-specific (other). Please note agriculture includes forestry activities such as cutting down trees and gathering gum from the trees.

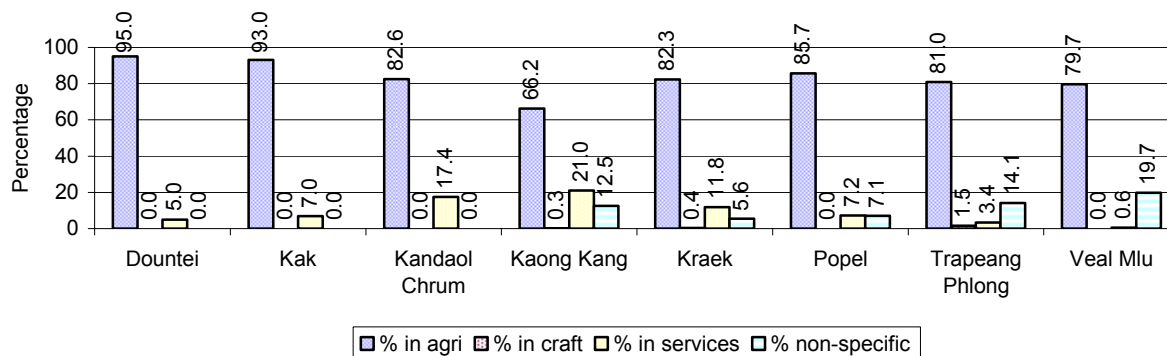

Note: Calculated on the basis of the total number of families within a commune.

1.2.3 Percentage of Families with public Sector, private Sector or uncertain Jobs, over 3 years

Description	2006	2007	2008	
	%	%	%	Number
Families that have a family member who is a government official, staff or worker	3%	3%	3%	859 families
Families that have a family member who is a private sector staff or worker	8%	7%	7%	1,980 families
Number of people aged 18-60 with uncertain/irregular jobs	5%	3%	3%	2,142 persons

Note: In the first two rows percentages are calculated on the basis of the total number of families. In the third row the percentage is calculated on the basis of the total number of people aged 18-60 years.

1.2.4 Percentage of Families with public or private Sector Jobs, by Commune in 2008

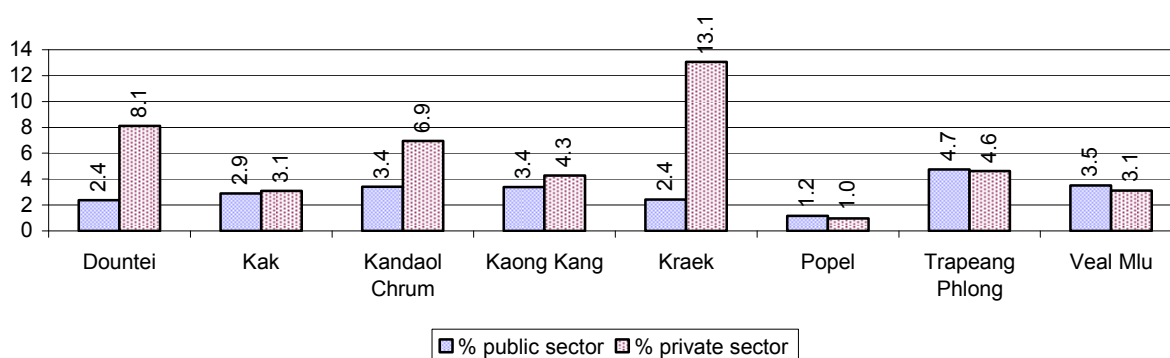

Note: Calculated on the basis of the total number of families in the commune

1.2.5 Percentage of People aged 18-60 years with uncertain/irregular Jobs, by Commune, in 2008.

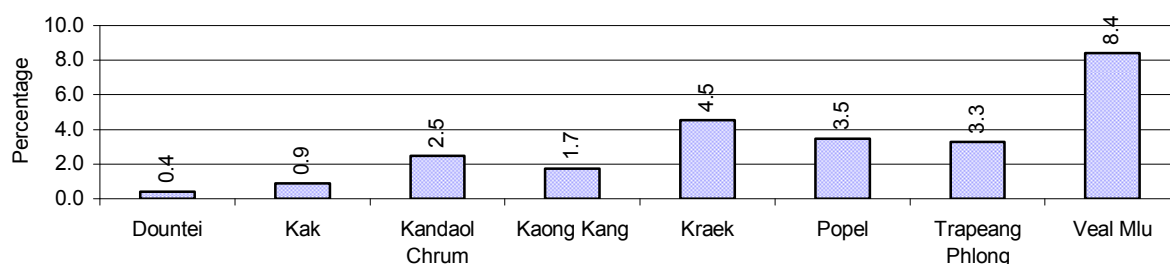

1.3 Property

1.3.1 Housing types and facilities over 3 years

This table shows the percentage of people living in a certain type of house. It also indicates how many houses have electricity or battery powered lights and how many have TV.

House Type	2006	2007	2008	
	%	%	%	Number
House with thatched roof	32 %	29 %	23 %	5,986 houses
House with zinc/fibro roof	31 %	33 %	37 %	9,713 houses
House with tiled roof	33 %	35 %	36 %	9,531 houses
Flats/apartments (with many families living)	1 %	1 %	0 %	126 houses
Concrete house or flat (with one family living)	3 %	3 %	4 %	949 houses
Villa house	0 %	0 %	0 %	54 houses
Houses with electricity	22 %	26 %	39 %	10,283 houses
Houses with battery light	52 %	55 %	48 %	12,612 houses
Houses with TV	51 %	52 %	60 %	15,755 houses

Note: Calculated against the total number of houses

1.3.2 Families living on public Land or without a permanent House

Living situation	2006	2007	2008
Families living in a house on public land	261 families	102 families	2,285 families
People, without permanent housing	45 person(s)	61 person(s)	60 person(s)

1.3.3 Percentage of Population living in a particular type of House, by Commune, in 2008

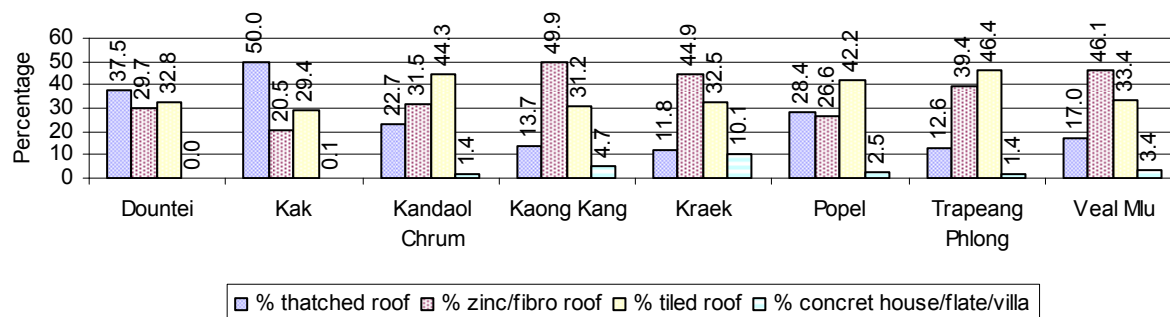

Note: Calculated against the total number of houses in each commune

1.3.4 Percentage of Houses with Electricity, Battery Lights and/or TVs, by Commune, in 2008

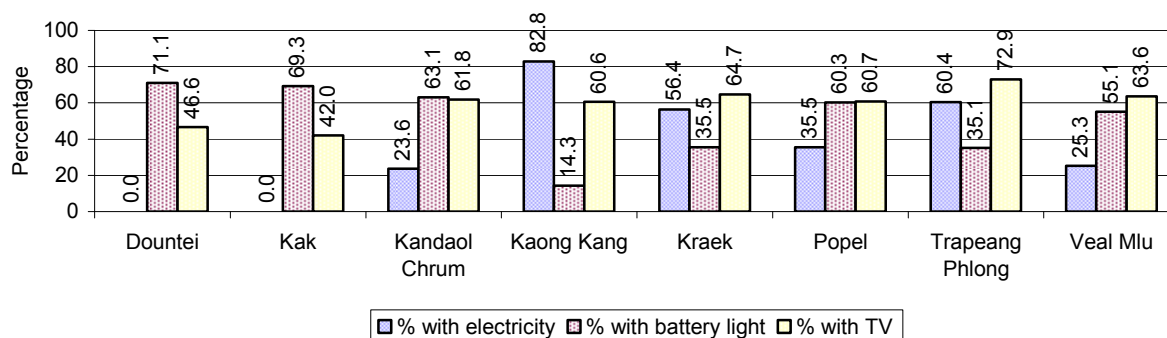

Note: Calculated against the total number of houses in each commune

1.3.5 Types of Vehicles and their ratio to Families across 3 years

This table shows the number of families per vehicle in the district. The last column shows the total number of each type of vehicle in the district for 2008.

Description	2006 ratio	2007 ratio	2008	
			Ratio	Number
Bicycle and bicycle with trailer	1	2	2	19,108
Ox-carts and horse-carts	4	4	4	6,449
Motorbike/with trailer	3	2	2	15,311
Motor tri-cycle	84	N/A	338	85
Large Transportation				
Total number of cars/trucks	39	32	28	1,011
Locally made vehicles	137	144	125	229
Trucks for goods transport	94	71	63	453
Buses/mini buses for passengers	770	535	503	57
Family cars	157	121	106	272
Agriculture machinery				
Tractors used for plowing	231	185	174	165
Power-tillage used for plowing	34	24	19	1,487
Other type of machinery				
Other type of machinery	1,109	342	9,565	3
Water transportation				
Row boats	N/A	2,362	N/A	0
Total number of motor boats	N/A	N/A	N/A	0
Motor boats used for fishing	N/A	N/A	N/A	0
Motor boats used for passengers	N/A	N/A	N/A	0
Motor boats used for goods transporting	N/A	N/A	N/A	0

Note: Ratio of families to a particular type of vehicle is the result of the total number of families divided by total number of that type of vehicle. Other types of vehicles, such as bulldozer, excavator, rollers etc. are not listed.

2 Infrastructure and Economy

2.1 Roads in meters over 3 years

Description	2006	2007	2008
Bituminous road	10 m	0 m	12,000 m
DBST, Macadam road	8,000 m	8,012 m	36,000 m
Concrete road	0 m	0 m	0 m
Laterite road	256,329 m	180,582 m	233,986 m
Constructed earth road	66,357 m	65,027 m	72,898 m
Un-constructed earth road	3,001 m	155,996 m	63,420 m

2.2 Sewerage Pipes in meters over 3 years

Description	Sewage pipe length		
	2006	2007	2008
Total length of sewage pipe, diameter 30-50 cm	12 m	23 m	25 m
Length of newly constructed sewage pipe, diameter 30-50 cm	0 m	5 m	0 m
Length of sewage pipe, diameter 30-50 cm needs repair/rehabilitation	0 m	0 m	0 m
Total length of sewage pipe, diameter of pipe 60-100 cm	1,042 m	1,005 m	398 m
Length of newly constructed sewage pipe, diameter 60-100 cm	1,000 m	20 m	45 m
Length of sewage pipe, diameter 60-100 cm needs repair/rehabilitation	0 m	0 m	7 m
Sewage pipe, diameter of pipe over 100 cm	4 m	5 m	17 m
Length of newly constructed sewage pipe, diameter over 100 cm	0 m	0 m	0 m
Length of sewage pipe, diameter over 100 cm needs repair/rehabilitation	4 m	0 m	0 m

2.3 Drainage and Bridges

Construction Type	2006		2007		2008	
	place(s)	Length	place(s)	Length	place(s)	Length
Single pipe culvert	193	882m	203	812 m	217	984 m
Double-pipe culvert	32	128m	53	107 m	48	113 m
Box pipe culvert	5	20m	104	85m	68	3,625 m
Wooden bridge	1	20m	1	20m	2	32 m
Concrete bridge	17	116m	22	149m	26	218 m
Bale bridge	2	35m	2	35m	3	50 m
Spillway construction	5	115m	3	75m	5	105 m

2.4 Services in the District

Descriptions	Number of places by year		
	2006	2007	2008
Public			
Electricity generating stations	2	4	3
Health clinics	2	9	4
Private			
Bicycle and motorcycle repair places	157	195	107
Agricultural machinery, tools and equipment repair places	12	11	17
Electronic tool repair places	8	8	17
Battery-charging services	113	83	85
Handicraft places, wooden furniture and forest by-products	9	9	11
Other handicraft places (excluding furniture)	4	5	6

Descriptions	Number of places by year		
	2006	2007	2008
Small-scale services (hairstresser, phone service, massage, Karaoke, etc)	33	41	82
Small-scale food shop businesses (Food, groceries, drink shop, etc)	383	17	20
Small-scale rice mills	1,063	1,229	1,204
Medium or large-scale rice mills	8	7	8
Small-scale markets	6	7	5
Large-scale market	1	2	1
Alcohol refinery places	37	101	91
Pharmacies and small drug stores	19	22	18
Hotels	1	1	1
Guest houses	4	2	3
Restaurants	0	0	0
Gasoline stations	6	6	6

2.5 Agriculture

2.5.1 Rice cultivation in the District over 3 years

Description	2006	2007	2008
Total dry rice land area	20 ha	741 ha	110 ha
Actual dry rice cultivation area	20 ha	20 ha	20 ha
% actual cultivation to total land	100%	3%	18%
Total dry rice production	40 tonne(s)	44 tonne(s)	44 tonne(s)
Average dry rice yield	2.0 tonne(s)/ha	2.2 tonne(s)/ha	2.2 tonne(s)/ha
Total wet rice land area	19,366 ha	19,317 ha	16,818 ha
Actual wet rice cultivation area	18,425 ha	19,269 ha	15,679 ha
% actual cultivation to total land	95 %	100%	93%
Total wet rice production	29,249.69 tonne(s)	31,793.03 tonne(s)	25,282.39 tonne(s)
Average wet rice yield	1.6 tonne(s)/ha	1.7 tonne(s)/ha	1.6 tonne(s)/ha
Total intensive rice land area	631 ha	37,375 ha	145 ha
Actual intensive rice cultivation area	1,022 ha	60,781 ha	309 ha
Average intensive rice yield	1.8 tonne(s)/ha	1.6 tonne(s)/ha	2.1 tonne(s)/ha
Actual upland rice cultivation area	40 ha	15,627 ha	30 ha
Total upland rice production	60 tonne(s)	24,333 tonne(s)	53 tonne(s)
Average upland rice yield	1.5 tonne(s)/ha	1.6 tonne(s)/ha	1.8 tonne(s)/ha

2.5.2 Estimated wet and dry Season Rice Yield in tonne(s)/Ha, by Commune, in 2008

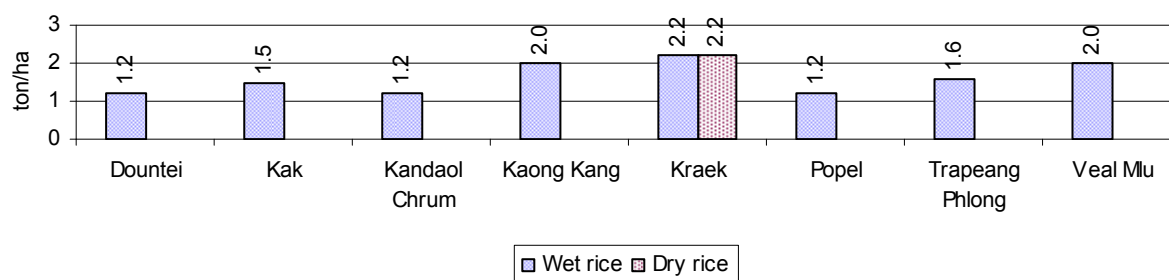

2.5.3 Cultivated wet and dry Season Rice areas in Ha, by Commune, in 2008

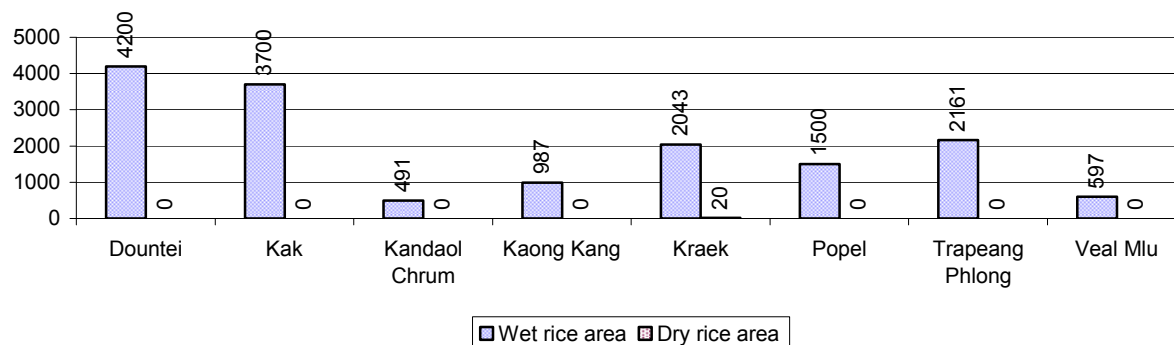

2.5.4 Estimated intensive Rice Yields in tonnes/Ha, by Commune, for 2008

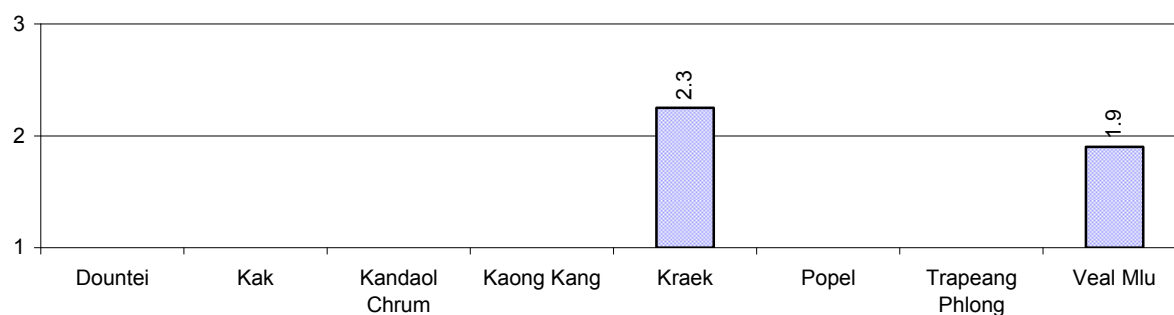

2.5.5 Estimated upland Rice Yield in tonnes/Ha, by Commune, for 2008

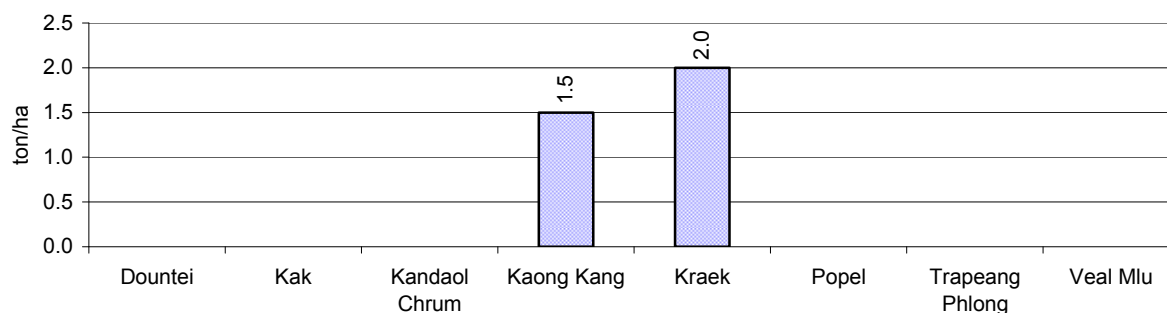

2.5.6 Wet season Rice irrigation across 3 years

Description		2006	2007	2008	
		%	%	%	Number
Total area of wet season rain fed rice land		98%	100%	98 %	15,346 ha
Percentage of wet season rice land that is irrigated; and for 2008 area in Ha		2 %	0 %	2 %	333 ha
Where	Area irrigated from canal/dam	100 %	100 %	85 %	284 ha
	Area irrigated from river, stream, lake, natural pond	0 %	0 %	15 %	49 ha
	Area irrigated from drilled well	0 %	0 %	0 %	0 ha
	Area irrigated from dug pond	0 %	0 %	0 %	0 ha

2.5.7 Water sources for wet Season Rice Cultivation, by Commune, in 2008

This chart shows the percentage of wet season rice cultivation receiving water from rain (natural) and from irrigation.

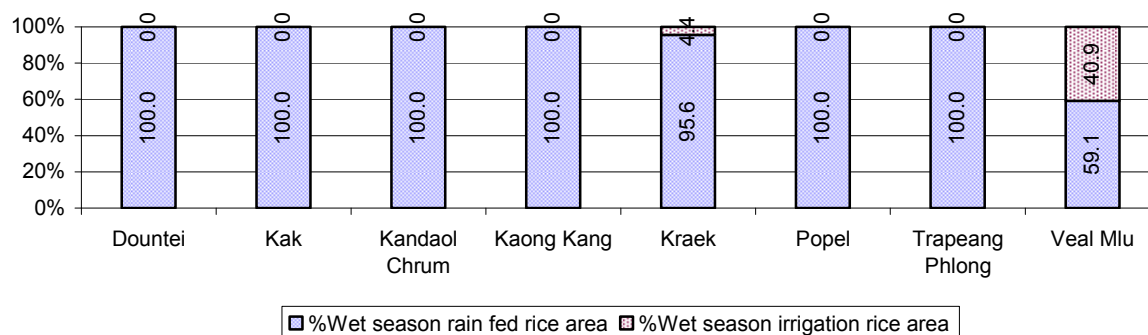

2.5.8 Access to Irrigation

Description	2006	2007	2008	
	%	%	%	Number
Families who have access to irrigation water	1%	2%	5%	893 families
Families who have irrigation wells	0%	0%	0%	38 families

Note: Calculated against the total number of families are rice farmers

2.5.9 Number of Irrigation Wells over 3 years

Description	2006	2007	2008
Number of irrigation wells	12 wells	2 wells	89 wells

2.5.10 Percentage of Families with access to (supplemental) Irrigation for wet Season Rice cultivation, by Commune, in 2008

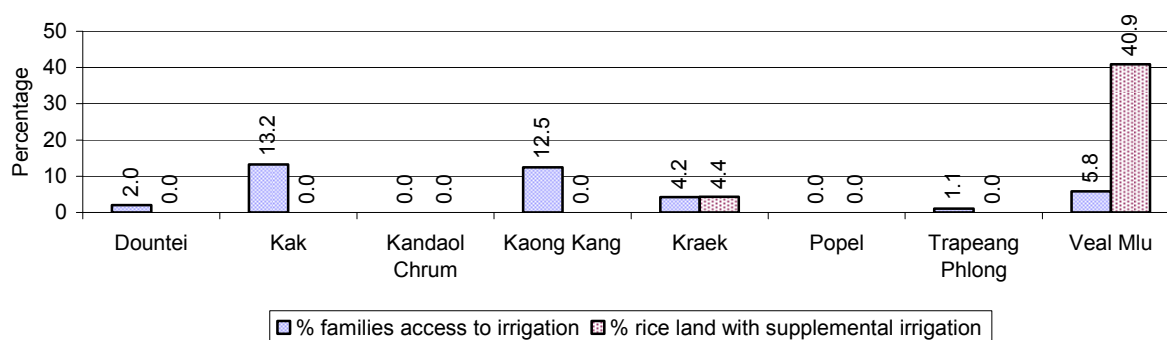

Note: % of families, with access to irrigation is calculated against the total number of families, whose main occupation is rice farming. Irrigated wet rice land area is calculated against the total actual wet rice land cultivated areas

2.5.11 Irrigation Wells, by Commune, in 2008

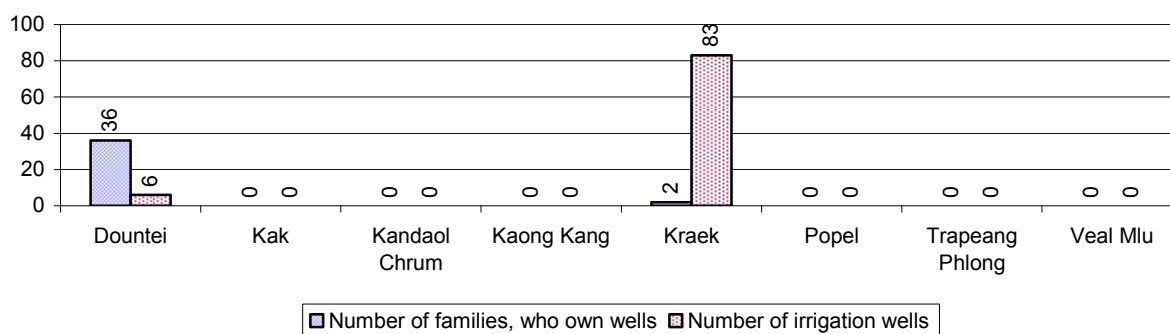

2.5.12 Farmers owning less than one hectare of Rice Land

Description	2006	2007	2008	
	%	%	%	Number
Families who have less than one hectare of rice land	47%	41%	52%	9,549 families
Families who do not own any rice land	8%	5%	10%	1,840 families

Note: Calculated on basis of total number of families who are rice farming

2.5.13 Percentage of Farmers with less than one Hectare or no Rice Land, by Commune, in 2008

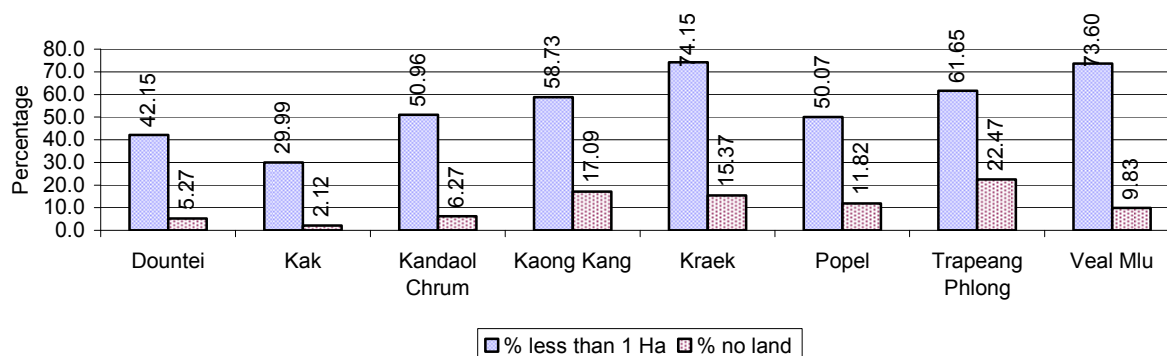

Note: Calculated on basis of total number of families who are rice farming

2.5.14 Average farm-gate Prices of Rice, over 3 years

Description	2006	2007	2008
Maximum average farm gate price	569 Riels/Kg	698 Riels/Kg	844 Riels/Kg
Minimum average farm gate price	456 Riels/Kg	564 Riels/Kg	597 Riels/Kg
Average farm gate price	512 Riels/Kg	631 Riels/Kg	721 Riels/Kg
Average rice production per person	223 Kg/person	865 Kg/person	189 Kg/person

2.5.15 Minimum and maximum farm-gate Prices of Rice in Riel/kg, by Commune, in 2008

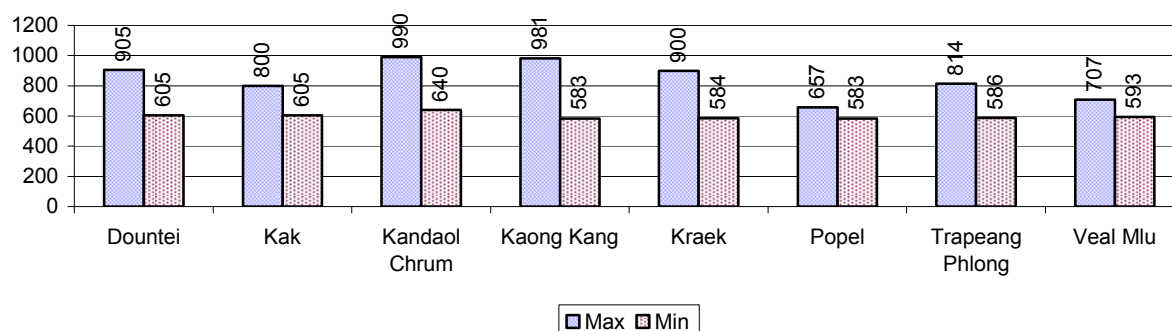

2.5.16 Production of Paddy in Kgs/Person, by Commune, in 2008

This table shows how much paddy (harvested rice) is produced in a year in a commune, in kgs per person.

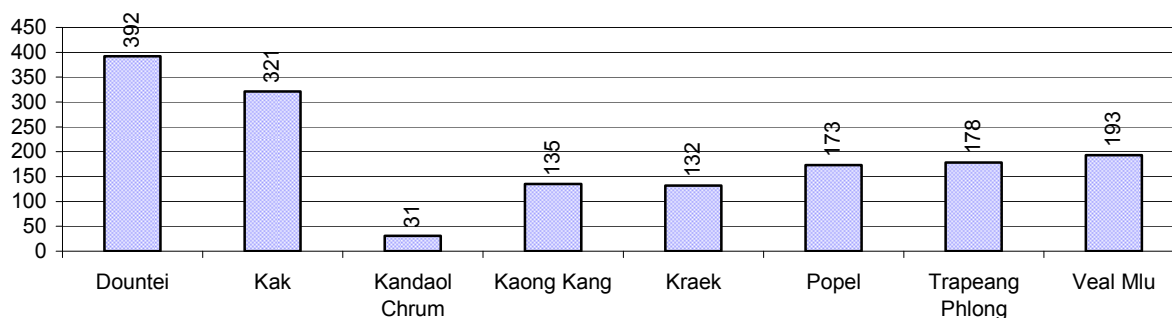

2.5.17 Production of other Crops, over 3 years

Crops	2006	2007	2008
Corn cultivation area	75 ha	40 ha	45 ha
Estimated corn yield	1.2 tonne(s)/ha	4.3 tonne(s)/ha	1.3 tonne(s)/ha
Estimated corn production	93 tonne(s)	173 tonne(s)	56 tonne(s)
Soya bean cultivation area	388 ha	336 ha	178 ha
Estimated Soya bean yield	1.9 tonne(s)/ha	1.6 tonne(s)/ha	1.7 tonne(s)/ha
Estimated Soya bean production	718 tonne(s)	538 tonne(s)	309 tonne(s)
Mungbean cultivation area	90 ha	50 ha	50 ha
Estimated Mungbean yield	0.8 tonne(s)/ha	2.0 tonne(s)/ha	1.2 tonne(s)/ha
Estimated Mungbean production	69 tonne(s)	100 tonne(s)	60 tonne(s)
Peanut cultivation area	86 ha	70 ha	55 ha
Estimated Peanut yield	1.3 tonne(s)/ha	2.4 tonne(s)/ha	1.2 tonne(s)/ha
Estimated Peanut production	112 tonne(s)	168 tonne(s)	63 tonne(s)
Cassava cultivation area	4,796 ha	7,687 ha	6,552 ha
Estimated Cassava yield	17.8 tonne(s)/ha	14.6 tonne(s)/ha	14.8 tonne(s)/ha
Estimated Cassava production	85,129 tonne(s)	112,422 tonne(s)	96,642 tonne(s)
Sweet potatoes cultivation area	18 ha	12 ha	7 ha
Estimated Sweet potatoes yield	5.2 tonne(s)/ha	2.7 tonne(s)/ha	1.9 tonne(s)/ha

Crops	2006	2007	2008
Estimated Sweet potatoes production	93 tonne(s)	32 tonne(s)	13 tonne(s)
Sesame cultivation area	1,385 ha	140 ha	140 ha
Estimated Sesame yield	1.0 tonne(s)/ha	0.6 tonne(s)/ha	0.6 tonne(s)/ha
Estimated Sesame production	1,431 tonne(s)	84 tonne(s)	77 tonne(s)

2.5.18 Yields of Corn, Soya beans and Mungbeans in tonne(s)/ha, by Commune, in 2008

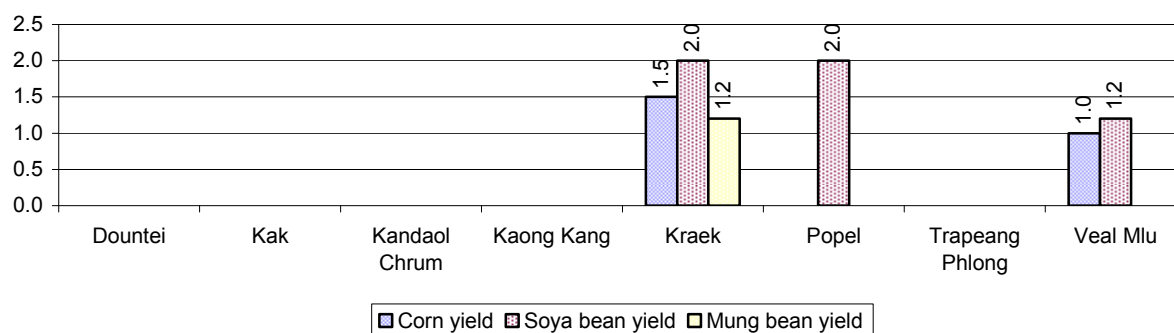

2.5.19 Yields of Peanuts and Cassava in tonne(s)/ha by Commune, in 2008

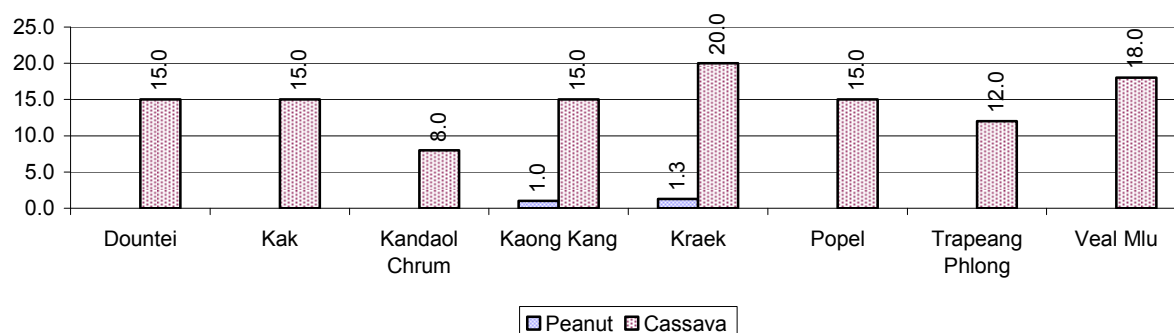

2.5.20 Yields of Sweet Potatoes and Sesame in tonne(s)/ha, by Commune, in 2008

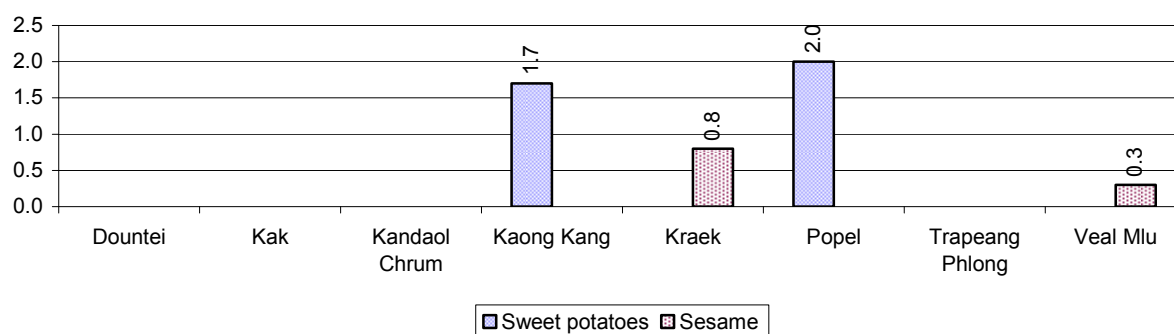

2.5.21 Percentage Farmers who own less than 1 Ha or no Chamkar land

Description	2006 %	2007 %	2008	
			%	Number
Families, who own less than 1ha of Chamkar land	34%	21%	54%	2,985 families
Families, with no Chamkar land	26%	17%	17%	926 families

Note 1: Calculated as a percentage of the total number of families whose main occupation is Chamkar (not rice) farming

Note 2: Chamkar land is no-rice land, i.e. other crops

2.5.22 Percentage Farmers owning less than 1 ha or no Chamkar land, by Commune, in 2008

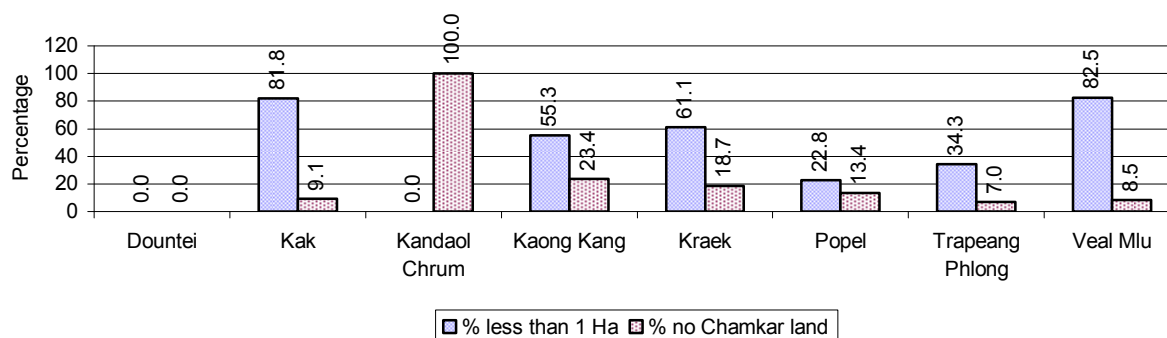

Note: Percentage is calculated among families, who Chamkar farm as a main occupation, not the total population of the commune.

2.5.23 Percentage of Families raising Cattle/Buffalo, over 3 years

Description	2006 %	2007 %	2008	
			%	Number
Families raising cattle/buffalo	53%	55%	52%	14,863 families
Families raising cattle/buffalo as labor forces	38%	38%	36%	10,279 families

Note: Calculated against the total number of families.

2.5.24 Number of Cattle/buffalo being raised, over 3 years

Description	2006	2007	2008
Total number of cattle/buffalo	43,870 head(s)	42,557 head(s)	41,812 head(s)
Average cattle/buffalo per families	3.0 head(s)/families	2.7 head(s)/families	3 head(s)/families

Note: Calculated by dividing total number of cattle/buffalo by total number of cattle/buffalo raising families

2.5.25 Average number of Cattle/Buffalo per Family, by Commune, in 2008

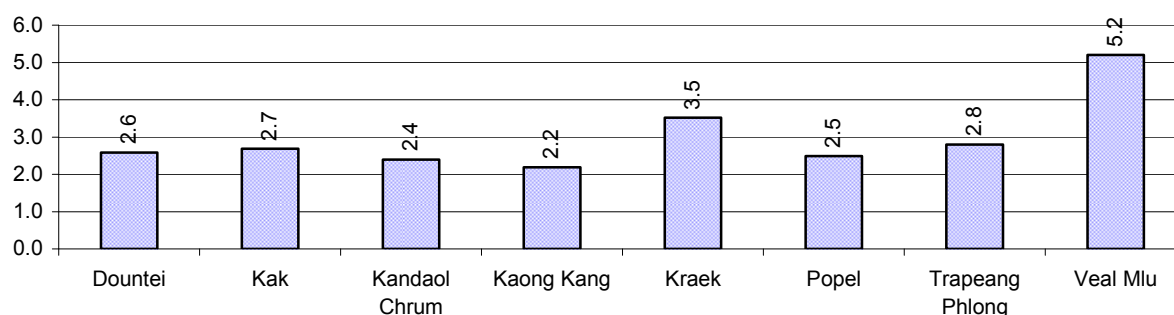

Note: Calculated by dividing total number of cattle/buffalo by total number of cattle/buffalo raising families

2.5.26 Percentage Families raising Cattle/Buffalo, for general and labor purposes in 2008, by Commune

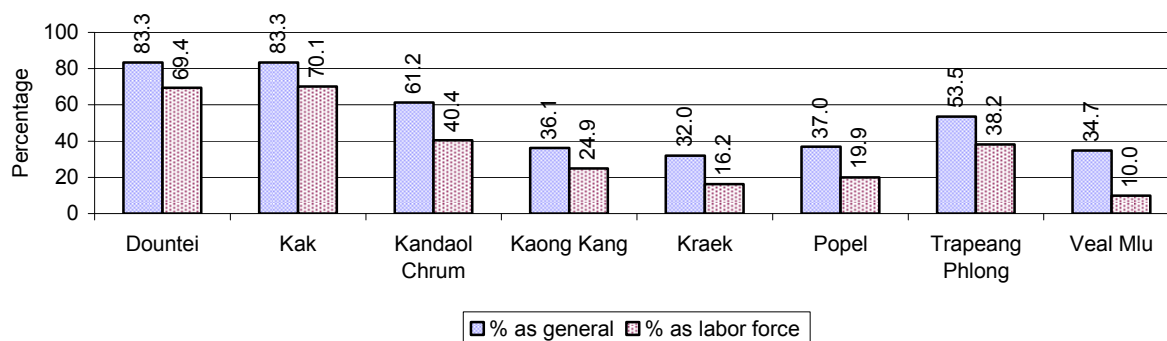

Note: Calculated using the total number of families raising cattle/buffalo against the total number of families.

2.5.27 Type and number of agricultural Machines, by Commune, in 2008

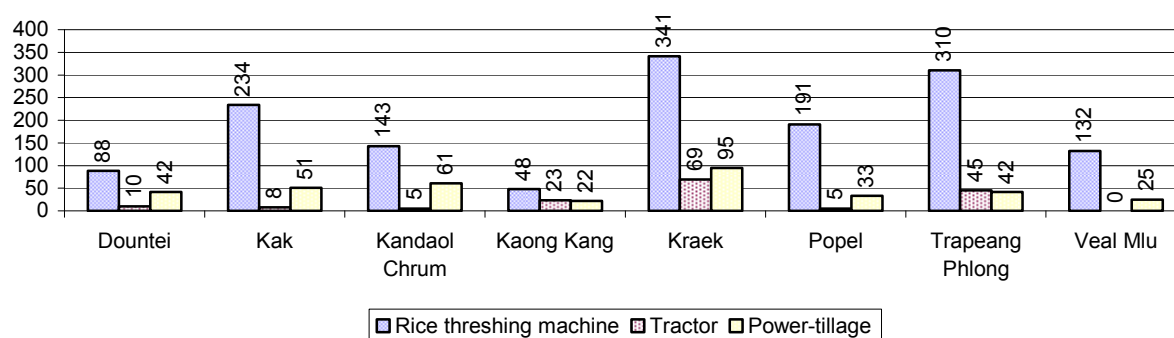

2.5.28 Livestock-producing Households over 3 years

Description	2006 %	2007 %	2008	
			%	Number
Total number of families raising pigs	35%	28%	25%	7,134 families
number of families raising more than 3 pigs	9%	7%	8%	2,283 families
Total number of families raising chickens	75%	74%	75%	21,626 families
number of families raising more than 3 chickens	58%	58%	60%	17,083 families
Total number of families raising ducks	8%	7%	8%	2,344 families
number of families raising more than 5 ducks	5%	5%	6%	1,695 families
Total number of families raising goats or sheep	0%	0%	0%	9 families
Total number of families raising horses	0%	0%	0%	73 families

Note: Calculated against the total number of families

2.5.29 Percentage Families raising Pigs, by Commune, in 2008

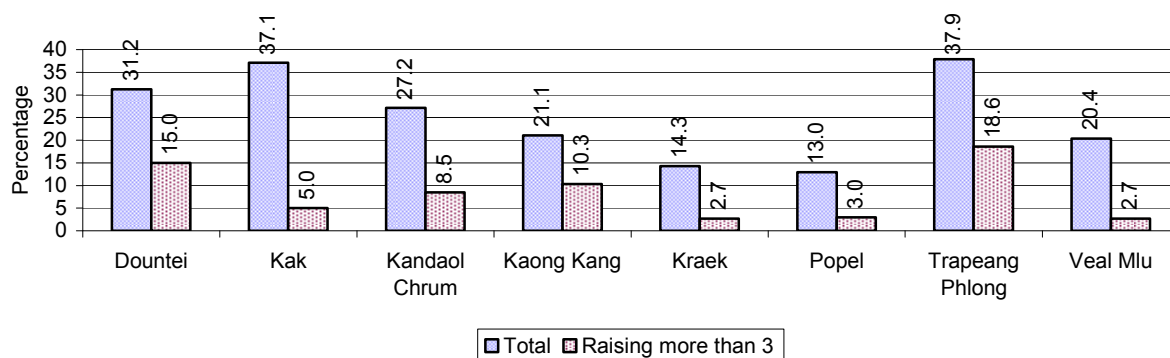

Note: Calculated against the total number of families in the commune

2.5.30 Percentage Families raising Chickens, by Commune, in 2008

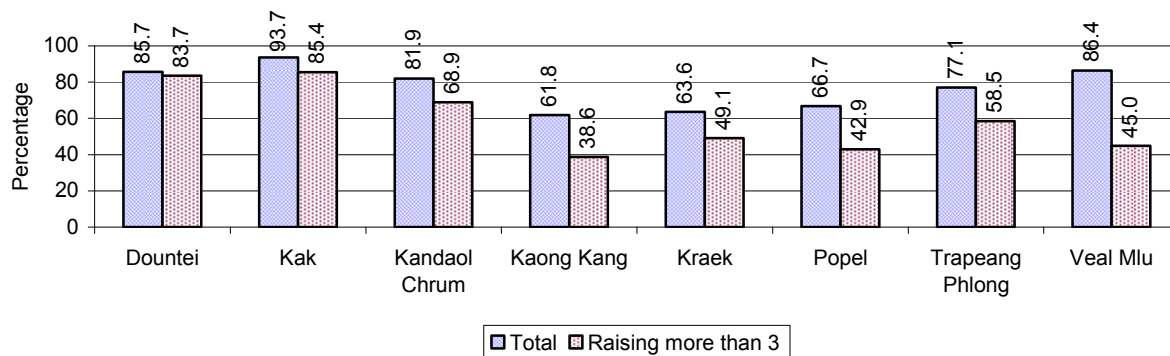

Note: Calculated against the total number of families in the commune

2.5.31 Percentage Families raising Ducks, by Commune, in 2008

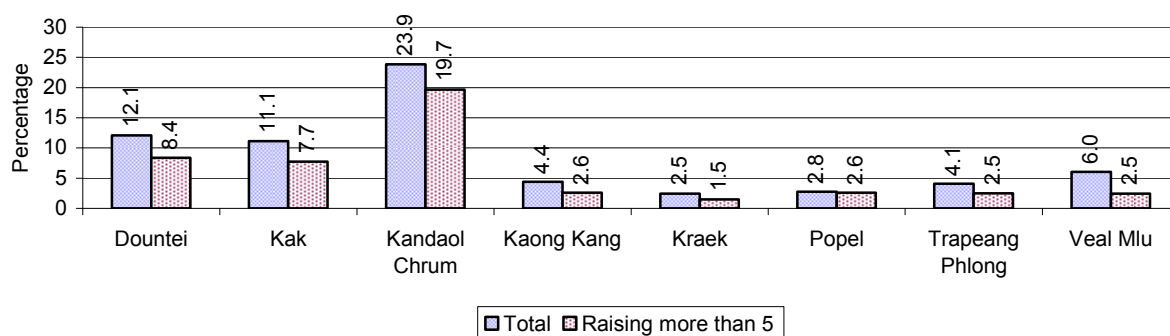

Note: Calculated against the total number of families in the commune

2.5.32 Percentage Families raising Horses, Goats or Sheep, by Commune, in 2008

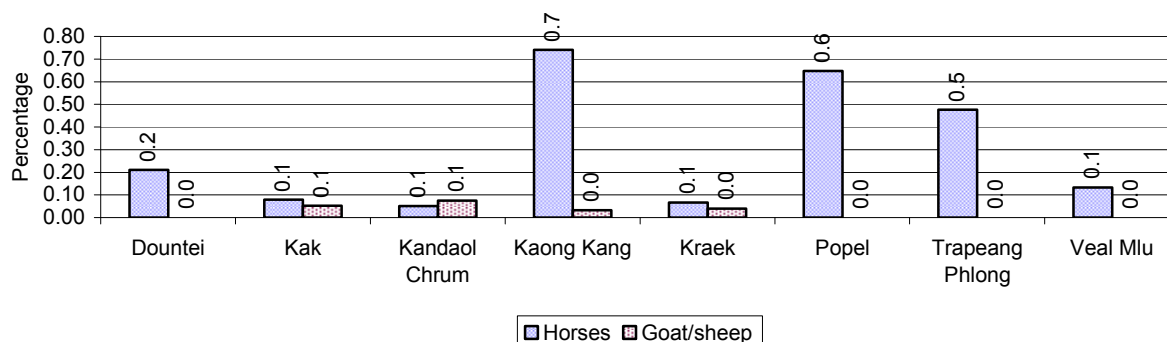

Note: Calculated against the total number of families in the commune

2.5.33 Livestock Farms over 3 years

Description	2006	2007	2008
Number of cattle/buffalo farms	253 farm(s)	15 farm(s)	0 farm(s)
Number of pig farms	0 farm(s)	0 farm(s)	0 farm(s)
Number of goat/sheep farms	2 farm(s)	154 farm(s)	1 farm(s)
Number of chicken farms	16 farm(s)	120 farm(s)	1 farm(s)
Number of duck farms	49 farm(s)	6 farm(s)	0 farm(s)

2.5.34 Number Livestock Farms, by Commune in 2008

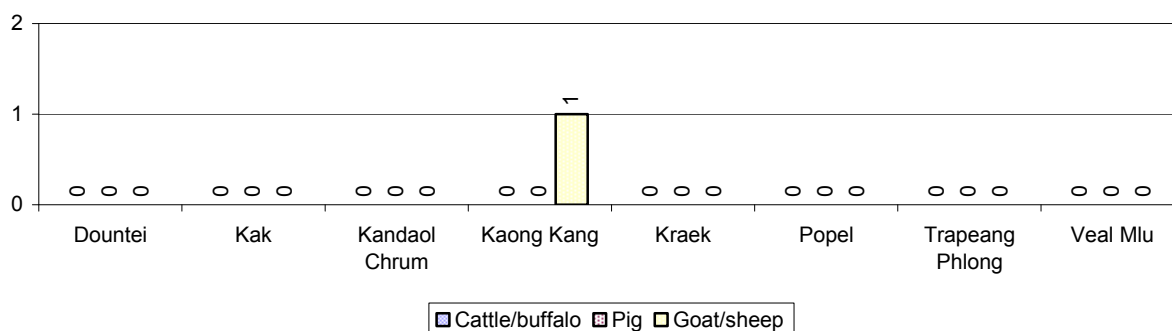

Note: Number of farms are recorded by the village chief, not by counting number of livestock in each farm

2.5.35 Number Chicken and Duck Farms, by Commune, for 2008

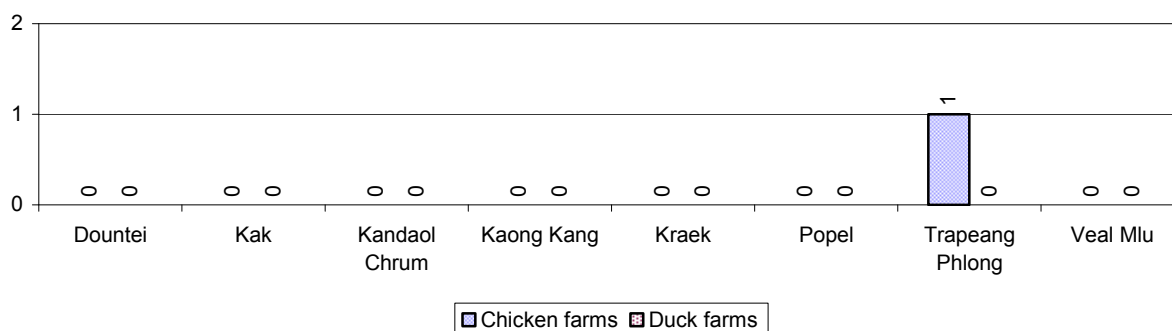

Note: Number of farm places recorded by village chief, not by counting number of livestock in each farm

2.5.36 Families raising Fish over 3 years

Description	2006	2007	2008
Total number of families raising fish	83 families	91 families	96 families
% families raising fish	0%	0%	0%
Number families raising fish in pond	82 families	89 families	96 families
% families raising fish in pond	0%	0%	0%
Number fish pond	81 pond(s)	90 pond(s)	76 pond(s)
No. of ponds per family	1.0 pond/families	1.0 pond/families	0.8 pond/families
Number of families raising fish in cage	1 families	2 families	0 families
%families raising fish in cage	0 %	0 %	0%
Number of fish cage	1 cage(s)	2 cage(s)	0 cage(s)
No. of fish cage per family	1.0 cage /families	1.0 cage /families	- cage /families

Note: % of families raising fish or fish in ponds or cages is calculated a percentage of the total number of families.

2.5.37 Percentage of Families raising Fish, by Commune, in 2008

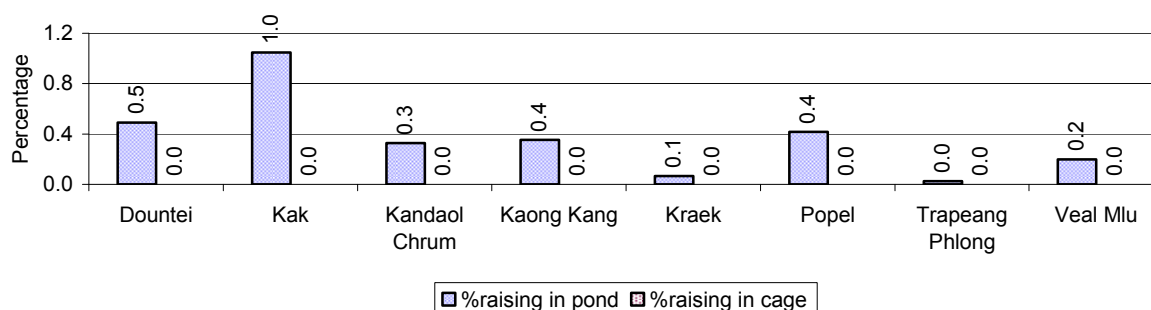

Note: Calculated as a percentage of the total number of families in the commune.

2.5.38 Shrimp and Prawn Farming over 3 years

Description	2006	2007	2008
Number of families raising shrimps	0 families	0 families	0 families
% Families raising shrimps	0%	0%	0%
Number of shrimp ponds	0 pond	0 pond	0 pond
Total area raising shrimps	0 ha	0 ha	0 ha
Area per family	-ha/families	-ha/families	-ha/families
Number of families raising prawns	0 families	0 families	0 families
% families raising prawns	0%	0%	0%
Number prawn ponds	0 pond	0 pond	0 pond
Ponds per families	- pond/families	-pond/families	-pond/families
Number of prawn cages	0 cage	0 cage	0 cage
Cages per families	0 cage /families	0 cage /families	0 cage /families

Note: Percentage of families raising either prawns or shrimp is calculated against the number of families, who do aquaculture farming, NOT the total population.

2.5.39 Numbers of Families raising Shrimps and number of Shrimp Ponds, by Commune, in 2008

There were none of these in this District in 2008

2.5.40 Number of Families raising Prawn and Number of Prawn Ponds/Cages, by Commune, in 2008

There were none of these in this District in 2008

3 Social Aspects

3.1 Education

3.1.1 Kindergarten in the District over 3 years

Description	2006	2007	2008
Number of community kindergarten schools	2 school(s)	3 school(s)	0 school(s)
Number of community kindergarten class rooms	2 room(s)	3 room(s)	0 room(s)
Number of community kindergarten classes	2 class(es)	3 class(es)	0 class(es)
Number of community kindergarten teachers	2 person(s)	2 person(s)	30 person(s)
Number of women community kindergarten teachers	2 women	2 women	0 women
Number of state and private kindergarten schools	4 school(s)	5 school(s)	5 school(s)
Number of state and private kindergarten class rooms	4 room(s)	5 room(s)	5 room(s)
Number of state and private kindergarten classes	4 class(es)	5 class(es)	7 class(es)
Number of state and private kindergarten teachers	3 person(s)	5 person(s)	6 person(s)
Number of women state and private kindergarten teachers	3 women	5 women	6 women

3.1.2 Percentage enrolment at Kindergarten level over 3 years

This table shows the percentage of the total 3-5 year old population attending kindergarten.

Description	2006 %	2007 %	2008	
			%	Number
Total percentage of children, 3-5 yrs, go to kindergarten	2%	5%	9%	887 person(s)
Percentage of children, 3-5 yrs, go community kindergarten	0%	3%	4%	402 person(s)
Percentage children, 3-5 yrs, go state/private kindergarten	2%	2%	5%	485 person(s)

Note: Calculated against the total for that age group

3.1.3 Percentage of Children 3-5 yrs attending Kindergarten, by Commune, in 2008

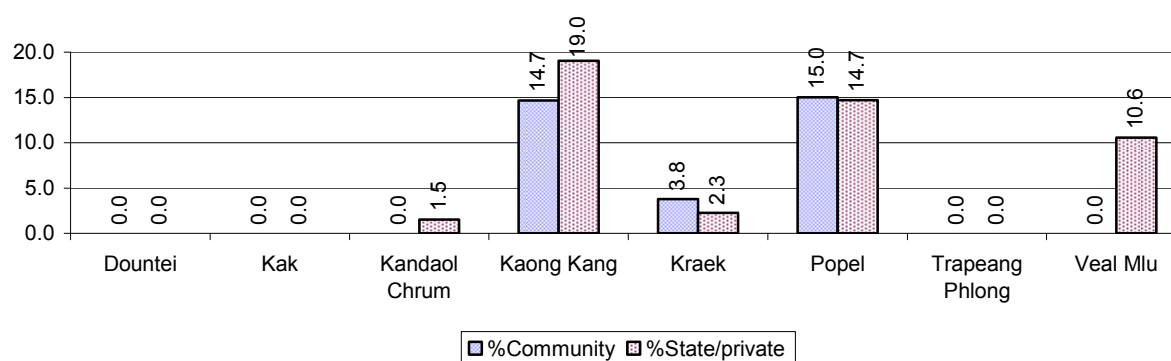

3.1.4 Basic Education over 3 years

Primary School

Description	2006	2007	2008
Number of primary schools	59 school(s)	63 school(s)	73 school(s)
Number of primary school rooms	464 room(s)	509 room(s)	559 room(s)
Number of primary classes	610 class(es)	599 class(es)	615 class(es)
Number of primary teachers	441 person(s)	512 person(s)	526 person(s)
Ratio of children 6-11 yrs to school	305	276	227
Ratio of children 6-11 yrs to school room	39	34	30
Ratio of children 6-11 yrs to class	30	29	27
Ratio of children 6-11 yrs to teacher	41	34	31

Note: According to education norm, children 6-11 yrs should attend primary school, while 12-14 yrs should be in lower secondary school, but in reality this varies.

Lower Secondary School

Description	2006	2007	2008
Number of lower secondary schools	5 school(s)	8 school(s)	12 school(s)
Number of lower secondary school rooms	63 room(s)	75 room(s)	87 room(s)
Number of lower secondary classes	76 class(es)	94 class(es)	92 class(es)
Number of lower secondary teachers	108 person(s)	136 person(s)	167 person(s)
Ratio children 12-14 yrs to school	2,366	1,359	904
Ratio of children 12-14 yrs to school room	188	145	125
Ratio of children 12-14 yrs to class	156	116	118
Ratio of children 12-14 yrs to teacher	110	80	65

3.1.5 Ratio of 6-11 year old and 12-14 year old Children to number of Teachers, by Commune, in 2008

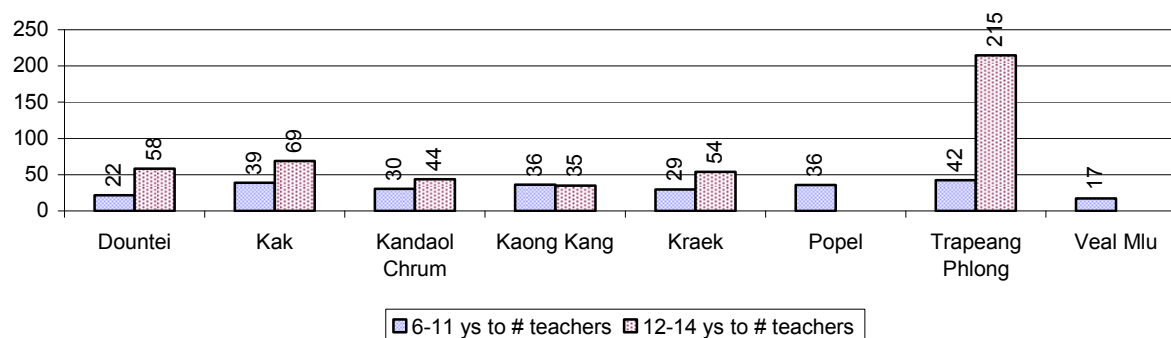

3.1.6 Ratio of 6-11 year old and 12-14 year old Children to number of School Rooms, by Commune, in 2008

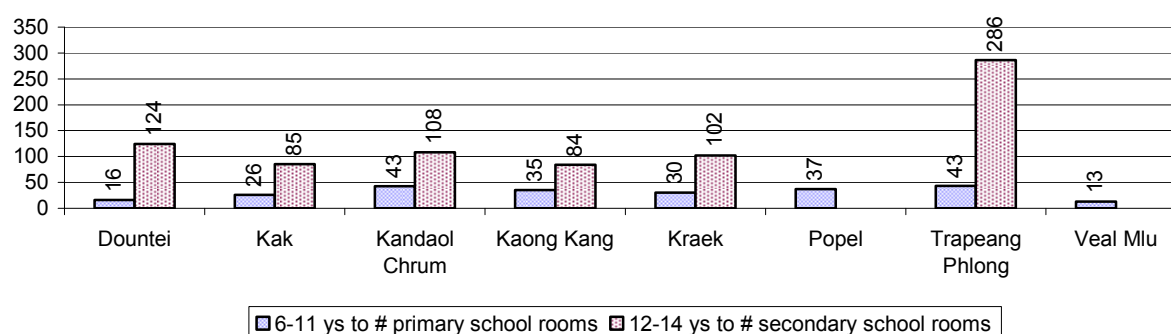

3.1.7 Enrolment status at Primary Level over 3 years

Description	2006 %	2007 %	2008	
			%	Number
Total children aged 6-11 years old	13%	13%	12%	16,556 person(s)
Total children aged 6-11 who are in school	89%	89%	94%	15,567 person(s)
Total children aged 6-11 who are not in school	11%	11%	6%	989 person(s)
Total girls aged 6-11 years old	13%	13%	12%	8,212 person(s)
Total girls aged 6-11 who are in school	91%	88%	93%	7,643 person(s)
Total girls aged 6-11 who are not in school	9%	12%	7%	569 person(s)
Total boys aged 6-11 years old	14%	13%	12%	8,344 person(s)
Total boys aged 6-11 who are in school	87%	90%	95%	7,924 person(s)
Total boys aged 6-11 who are not in school	13%	10%	5%	420 person(s)

Note 1: Percentage is calculated on the basis of the total number of children within 6-11 year age group for the first 3 rows and for the total girls and the total boys aged 6-11 yrs.

Note 2: Number of girls aged 6-11 who are in & not in school is calculated against the total number of girls aged 6-11 yrs. Number boys, 6-11 yrs who are in & not in school are calculated against the total number of boys aged 6-11 yrs.

3.1.8 Percentage of 6-11 year old Children not in School, by Commune, in 2008

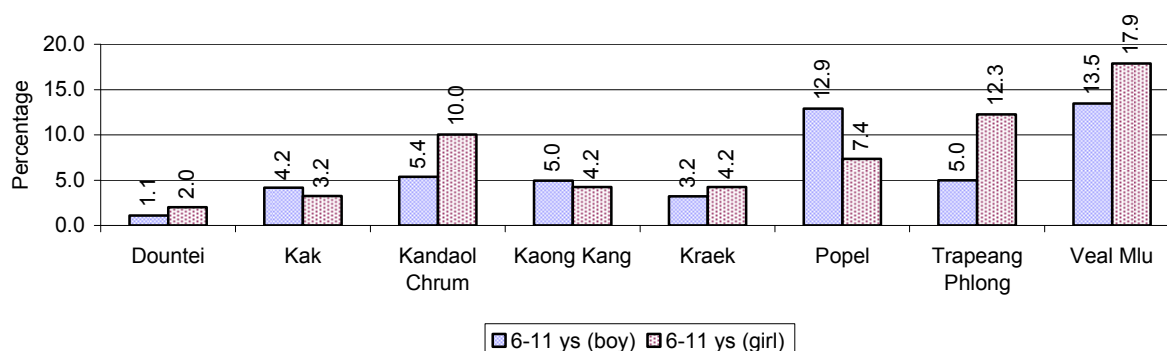

Note: calculated on the basis of the total number of children within 6-11 year age group in the commune.

3.1.9 Enrolment of 6 year old Children over 3 years

Description	2006 %	2007 %	2008	
			%	Number
Total % and number of children aged 6 years old	4%	3%	3%	4,574 person(s)
Total % of children aged 6 years old in school	80%	85%	94%	4,301 person(s)
Total % of children aged 6 years old not in school	20%	15%	6%	273 person(s)

Note: First row calculated as a percentage of total population. Second and third row calculated as a percentage of the total number of 6 year olds.

3.1.10 Percentage of 6 year old Children not in School, by Commune, in 2008

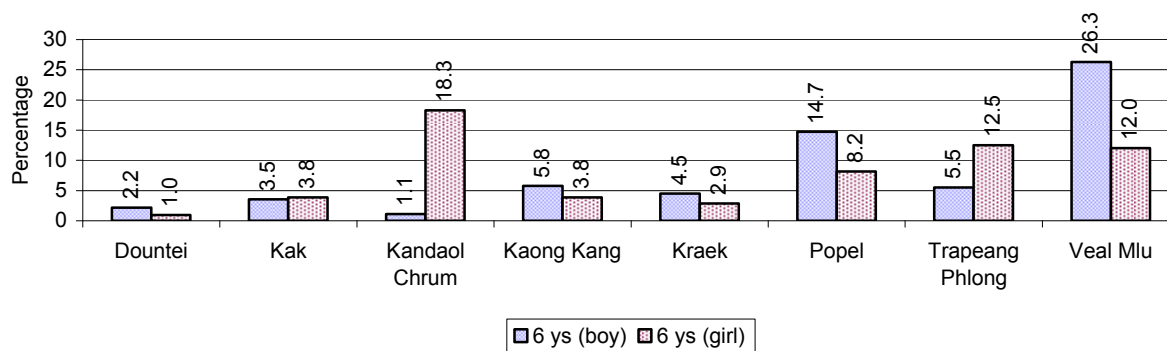

Note: Calculated as a percentage of total 6 year old population

3.1.11 Number of 5 year old Children in each Commune in 2008

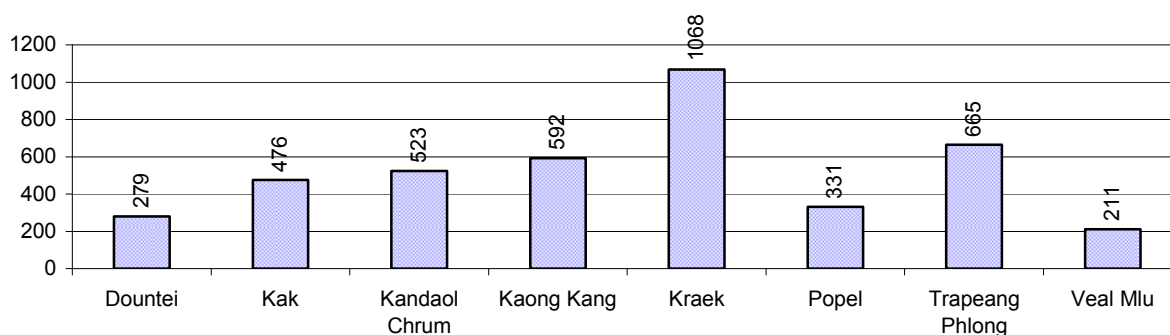

3.1.12 Enrolment at Lower Secondary Level over 3 years

Description	2006 %	2007 %	2008	
			%	Number
Total children aged 12-14 years old	9%	8%	8%	10,851 person(s)
Children aged 12-14 years old in school	88%	87%	89%	9,619 person(s)
Children aged 12-14 years old not in school	12%	13%	11%	1,232 person(s)
Total girls aged 12-14 years old	8%	8%	8%	5,462 person(s)
Girls aged 12-14 years old in school	88%	87%	89%	4,871 person(s)
Girls aged 12-14 years old not in school	12%	13%	11%	591 person(s)
Total boys aged 12-14 years old	9%	8%	8%	5,389 person(s)
Boys aged 12-14 years old in school	89%	88%	88%	4,748 person(s)
Boys aged 12-14 years old not in school	11%	12%	12%	641 person(s)

Note: Percentage is calculated on the basis of number of the total number of children within 12-14 yrs group, except for the first row of each section which is calculated on the basis of the total population.

3.1.13 Percentage of 12-14 year olds not in School, by Commune, in 2008

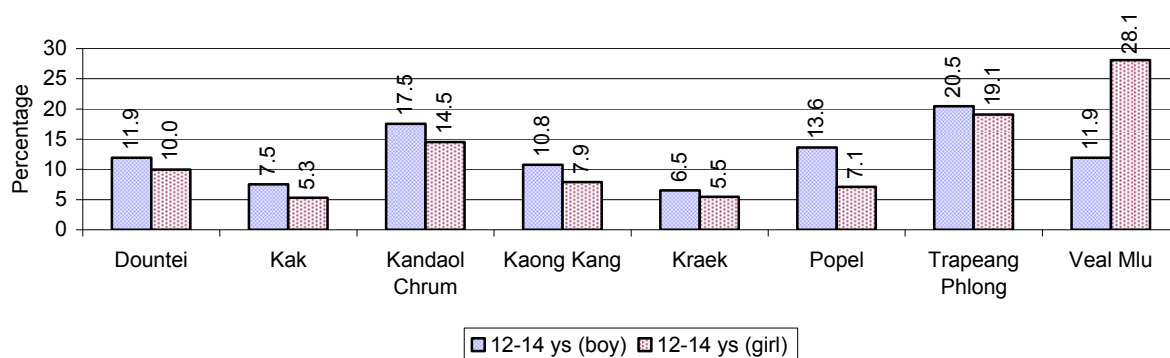

Note: Calculated as a percentage of the total 12-14 year old population in each commune

3.1.14 Upper Secondary Schools over 3 years

Description	2006	2007	2008
Number of upper secondary schools	1 school(s)	2 school(s)	2 school(s)
Number of upper secondary school rooms	14 room(s)	17 room(s)	20 room(s)
Number of upper secondary classes	14 class(es)	17 class(es)	20 class(es)
Number of upper secondary teachers	11 person(s)	17 person(s)	12 person(s)
Ratio of 15-17 yr olds to number of school	10,824	5,237	5,334
Ratio of 15-17 yr olds to number of school room	773	616	533
Ratio of 15-17 yr olds to number of classes	773	616	533
Ratio of 15-17 yr olds to number of teacher	984	616	889

3.1.15 Enrolment of 15-17 year old teenagers over 3 years

Description	2006	2007	2008
Number of teenage, 15-17 years old	10,824 person(s)	10,474 person(s)	10,668 person(s)
Number of teenage, 15-17 years old, who are not studying	3,349 person(s)	3,161 person(s)	2,856 person(s)
Percentage of teenage, 15-17 years old not studying	31%	30%	27%

3.1.16 Percentage of 15-17 year old Teenagers not at School, by Commune, in 2008

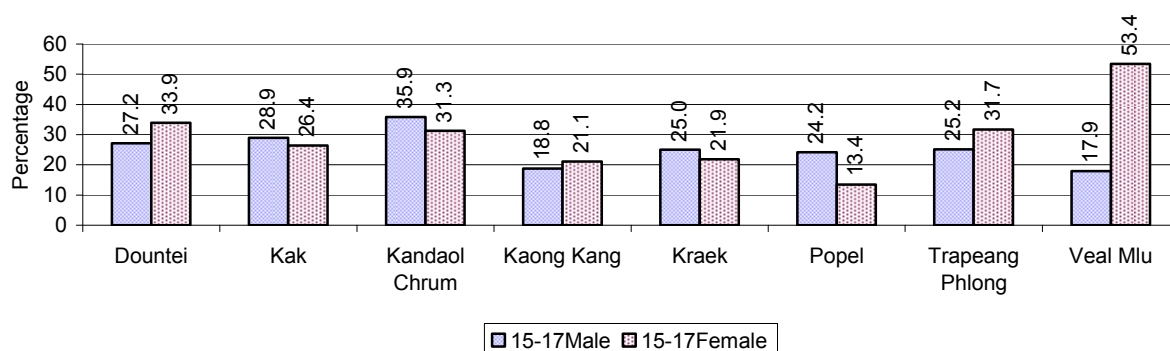

3.1.17 Literacy Classes as of 2008

Literacy classes	Organized by:		Other Program(s)	Total
	PDoEYS	NGOs		
Number of On-going literacy classes	9 class(es)	0 class(es)	0 class(es)	9 class(e(s)
Number of literacy students in on-going classes	225 person(s)	0 person(s)	0 person(s)	225 person(s)
Completed literacy class(es)	6 classes	0 classes	0 classes	6 classes
Number of literacy students that have completed literacy classes	150 person(s)	0 person(s)	0 person(s)	150 person(s)
Number of students that passed	122 person(s)	0 person(s)	0 person(s)	122 person(s)

3.1.18 Number of on-going and completed Literacy Classes, by Commune, in 2008

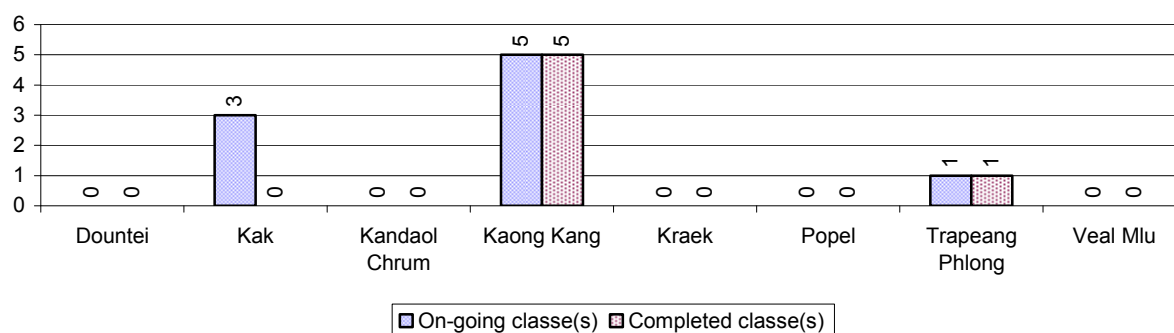

3.1.19 Students of on-going & completed Literacy Classes, by Commune, in 2008

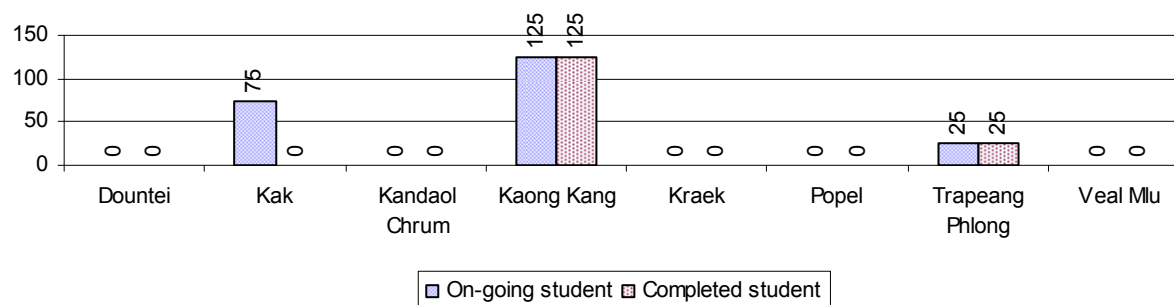

3.1.20 Percentage of illiterate People between 15-60, over 3 years

Illiteracy Status	2006 %	2007 %	2008	
			%	Number
Illiterate people, 15-60 years old	24%	23%	21%	17,107 person(s)
Illiterate females, 15-60 years old	13%	12%	12%	9,497 person(s)
Illiterate people, 15-17 years old	14%	11%	9%	950 person(s)
Illiterate females, 15-17 years old	7%	5%	5%	541 person(s)
Illiterate people, 18-24 years old	18%	18%	16%	2,942 person(s)
Illiterate females, 18-24 years old	10%	10%	9%	1,601 person(s)
Illiterate people, 25-60 years old	29%	27%	25%	13,215 person(s)
Illiterate females, 25-60 years old	15%	15%	14%	7,355 person(s)

Note: Percentage is calculated on the basis of number of people in age each group.

3.1.21 Percentage illiterate People among 15-60 yrs old, by Commune, in 2008

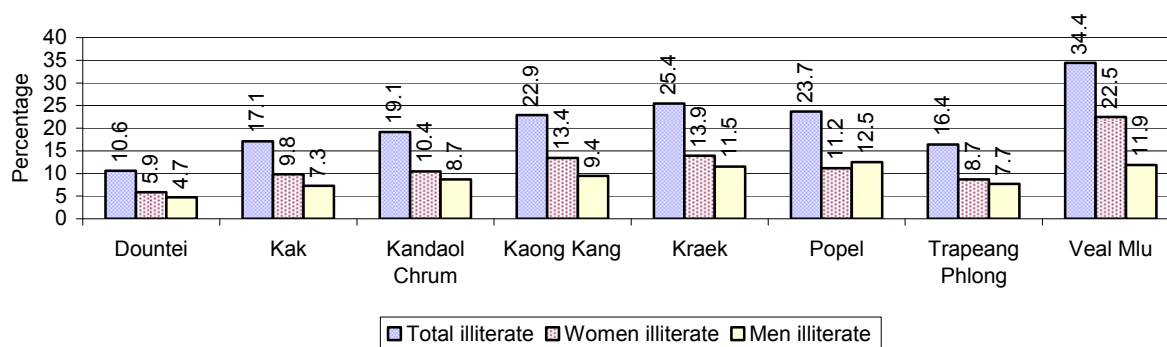

Note: Percentages are calculated on the basis of number of people in that age group.

3.1.22 Percentage illiterate People for 15-24 yrs, 25-45 yrs and 46-60 yrs, by Commune, in 2008

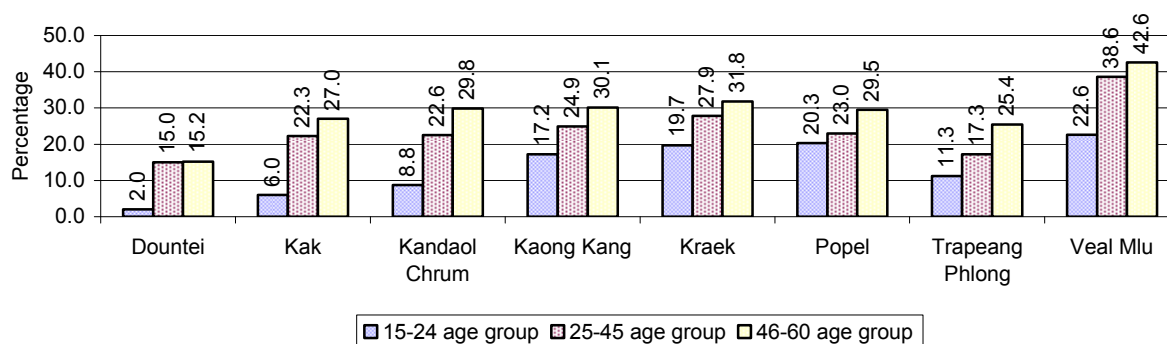

Note: Percentage of illiterate people in each age group is calculated on the basis of number of people in that age group.

3.2 Health

3.2.1 Health Situation of Women and Children, over 3 years

Description	2006	2007	2008
Number families with a birth during the year	2,050 families	2,328 families	2,044 families
Number of women who had their baby delivered by a TBA	1,087 person(s)	981 person(s)	542 person(s)
Percentage of women who had their baby delivered by a TBA	53 %	42 %	27 %
Number of women who had their baby delivered by a midwife	963 person(s)	1,347 person(s)	1,502 person(s)
Percentage of women had their baby delivered by a midwife	47 %	58 %	73 %
Number of mothers who died within 1 month of giving birth	16 person(s)	5 person(s)	6 person(s)
Mothers who died within 1 month of giving birth per 100,000 families having a delivery	780	215	294

Description	2006	2007	2008
Number of infants born during the year	1,939 person(s)	2,371 person(s)	2,055 person(s)
Number of Infants who died within 1 month	42 person(s)	24 person(s)	37 person(s)
Infants mortality within 1 month per 1,000 births	22	10	18
Number of children who died below the age of 5.	110 person(s)	223 person(s)	58 person(s)
Number of infants, aged 9-12 months, born during the year	1,233 person(s)	1,247 person(s)	1,613 person(s)
Nr. infants, aged 9-12 months, not receiving full immunization	39 person(s)	119 person(s)	24 person(s)
% of 9-12 months infants, not receiving full immunization	3 %	10 %	1 %

Note: TBA = Traditional Birth Attendant

3.2.2 Mothers dying within 0 days to 1 month of giving Birth and Infants dying within 1 month in 2008, by Commune

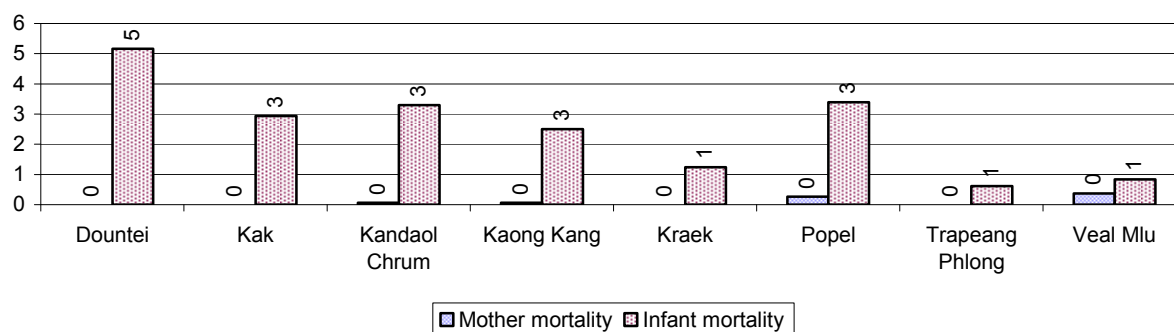

3.2.3 Percentage of Women delivering with a TBA or Midwife, by Commune

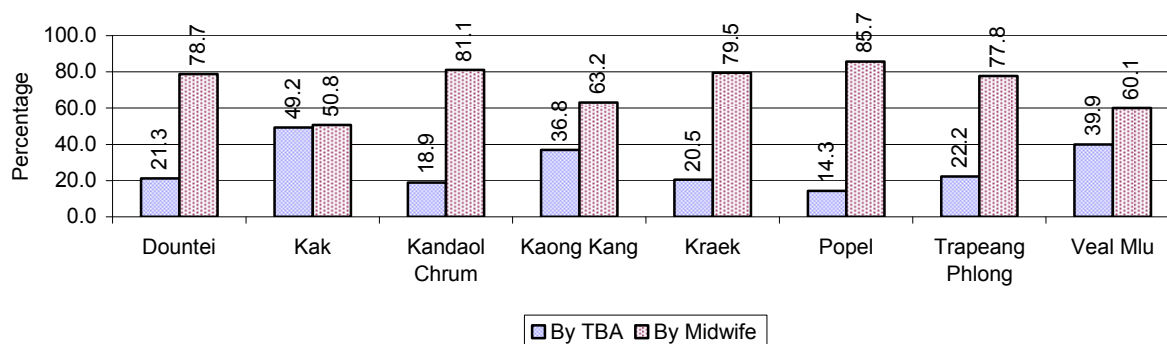

Note: Calculated as a percentage of total deliveries

3.2.4 Percentage of Children dying below 5 & of 9-12 months not receiving full Immunization, by Commune, in 2008

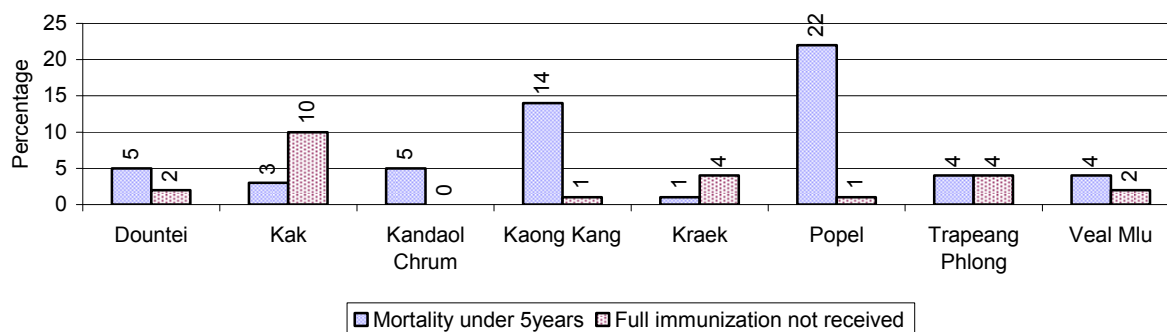

Note: Mortality rate calculated as a percentage of the total 5 year old population. Lack of immunization received calculated as a percentage of the total number 9-12 months olds there are

3.3 Water and Sanitation

3.3.1 Number of different types of Wells over 3 years

Type of wells	Number of wells by year		
	2006	2007	2008
<i>Total number of pumped or mixed wells</i>	7,365	8,024	9,206
Year-round usable pumped or mixed wells	6,960	7,578	8,718
Dry season unusable pump or mixed wells	405	446	488
Pump or mixed wells needing repair/rehabilitation	715	468	632
<i>Total number of ring wells</i>	8,404	8,238	8,315
Year-round usable ring wells	7,356	7,323	7,348
Dry season unusable ring wells	1,048	915	967
Ring wells needing repair/rehabilitation	899	760	667
<i>Total number of unprotected dug wells</i>	3,842	3,457	3,284
Year-round usable unprotected dug wells	3,085	2,985	2,605
Dry season unusable unprotected dug wells	757	472	679

3.3.2 Ratio of People to Wells, by Commune, in 2008

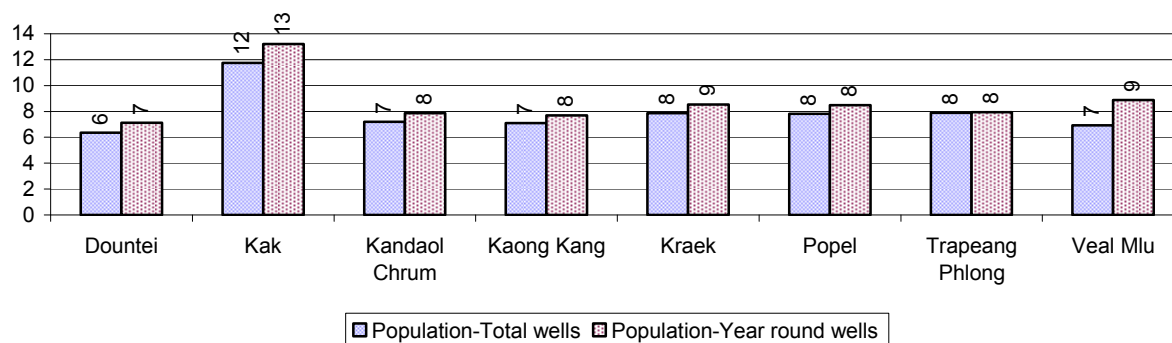

Note: Year-round wells excluding unprotected wells

3.3.3 Potable Ponds over 3 years

Type of Pond	2006	2007	2008
Total number of normal-type ponds	3 pond	0 pond	0 pond
Year-round usable normal-type ponds	3 pond	0 pond	0 pond
Dry season unusable normal-type ponds	0 pond	0 pond	0 pond
Normal-type ponds needing repair/rehabilitation	1 pond	7 pond	3 pond
Total number of filter ponds	0 pond	0 pond	0 pond
Year-round usable filter ponds	0 pond	0 pond	0 pond
Filter ponds, dry season unusable	0 pond	0 pond	0 pond
Filter ponds needing repair/rehabilitate	0 pond	0 pond	3 pond

3.3.4 Ratio of People to normal Ponds, by Commune in 2008

There were no normal ponds in this District in 2008

3.3.5 Ratio of People to Filter Ponds, by Commune, in 2008

There were no filter ponds in this District in 2008

3.3.6 Source of potable Water for Households, over 3 years

Water sources	2006 %	2007 %	2008	
			%	Number
Families using water from purification system	4%	6 %	3 %	752 families
Families using water from pump, mixed wells	49%	50 %	49 %	14,055 families
Families using water from ring wells and open dug wells	47%	41 %	48 %	13,789 families
Families using water from pond	0%	0 %	0 %	0 families
Families using water from rain water storage	0%	0 %	0 %	0 families
Families using water from rivers, lakes, natural ponds and reservoirs	0%	3 %	0 %	100 families

Note: Calculated as a percentage of the total number of families.

3.3.7 Percentage Families using different Water Sources, by Commune, in 2008

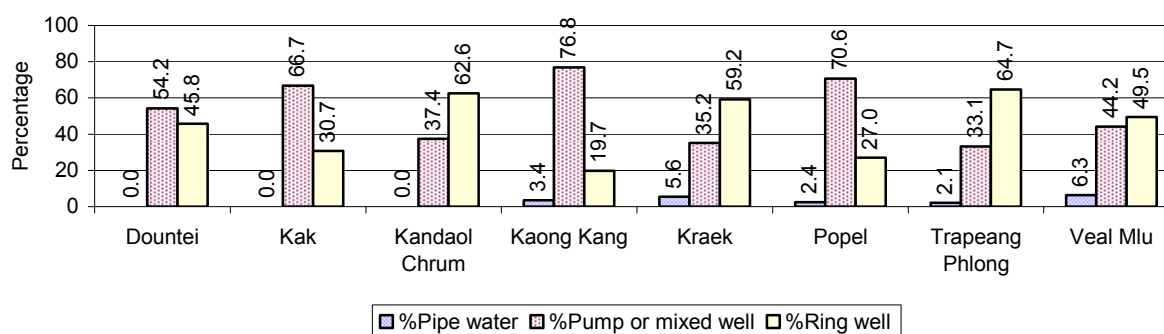

Note: Calculated as a percentage of the total number of families in each commune

3.3.8 Percentage Families using Water from Rain Water Storage, Ponds and natural Sources (rivers/lakes/natural ponds/reservoirs), by Commune, 2008

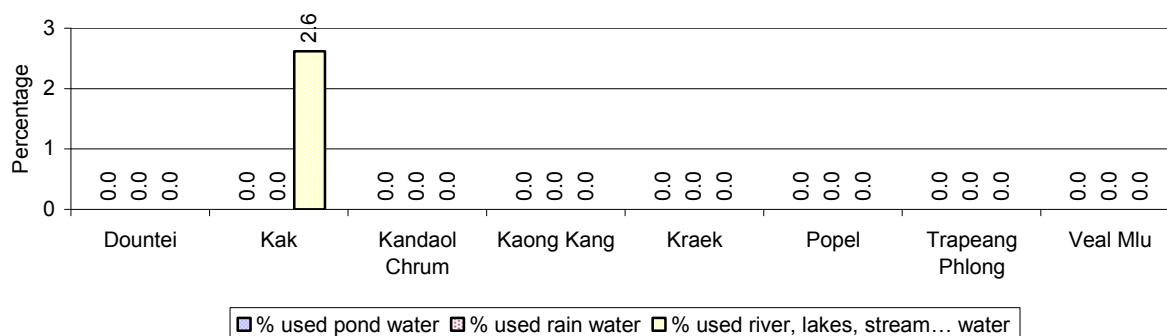

Note: Calculated as a percentage of the total number of families in each commune

3.3.9 Drinking Water Sources in the dry Season over 3 years

Percentage Families that get drinking water from:	2006	2007	2008	
	%	%	%	Number
from clean/safe sources	58 %	63 %	68 %	19,394 families
from unsafe sources	42 %	37 %	32 %	9,302 families

Note: Calculated as a percentage of the total number of families.

3.3.10 Percentage Families using safe and unsafe Water Sources in the dry Season, by Commune, in 2008

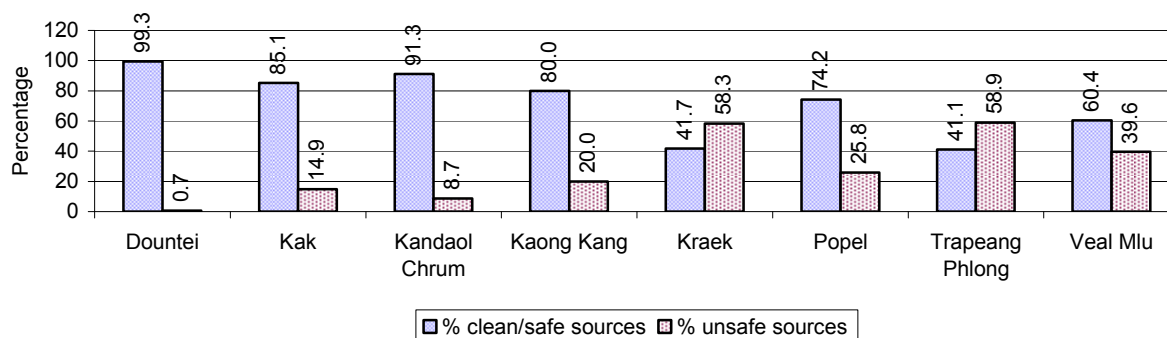

Note: Calculated as a percentage of the total number of families in each commune.

3.3.11 Drinking Water Purification by Households, over 3 years

This table shows the different ways families make water safe for drinking.

Families, who:	2006	2007	2008	
	%	%	%	Number
Filter water for drinking	6%	5%	6 %	1,740 families
Boil water for drinking	28%	32%	33 %	9,367 families

Note: Calculated as a percentage of the total number of families

3.3.12 Percentage Families filtering Water or regularly boiling Water, by Commune, in 2008

This graph shows the different ways families make drinking water safe.

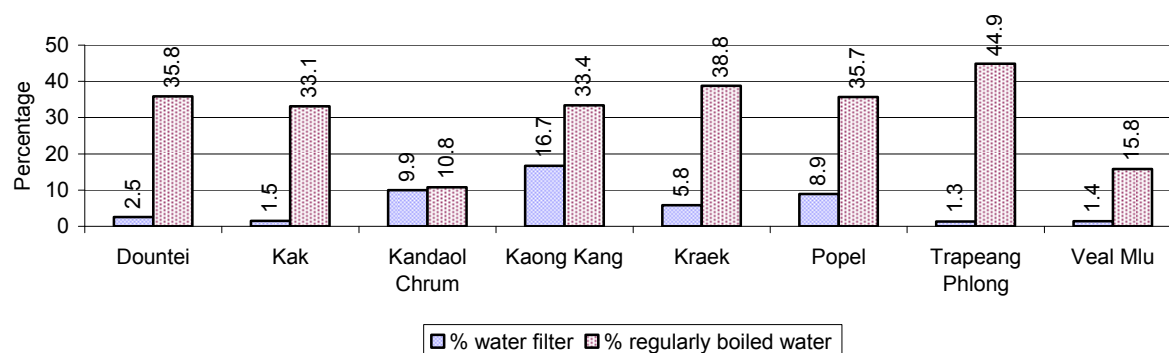

Note: Calculated on as a percentage of the total number of families in each commune.

3.3.13 Families' access to Water, over 3 years

Families access to water	2006 %	2007 %	2008	
			%	Number
Families with water at home or in less then 150m	56%	73%	73 %	20,903 families
Families with water 150m or more away from home	16%	7%	10 %	2,753 families

Note: Calculated as a percentage of the total number of families

3.3.14 Ratio of people to Latrines over 3 years

Description	2006 Ratio	2007 Ratio	2008	
			Ratio	Number
Ratio of people to latrines	31.8	27.6	25.9	5,249.0

Note: Ratio calculated by dividing the number of houses with latrines by the total population

3.3.15 Ratio of People to Latrines, by Commune, in 2008

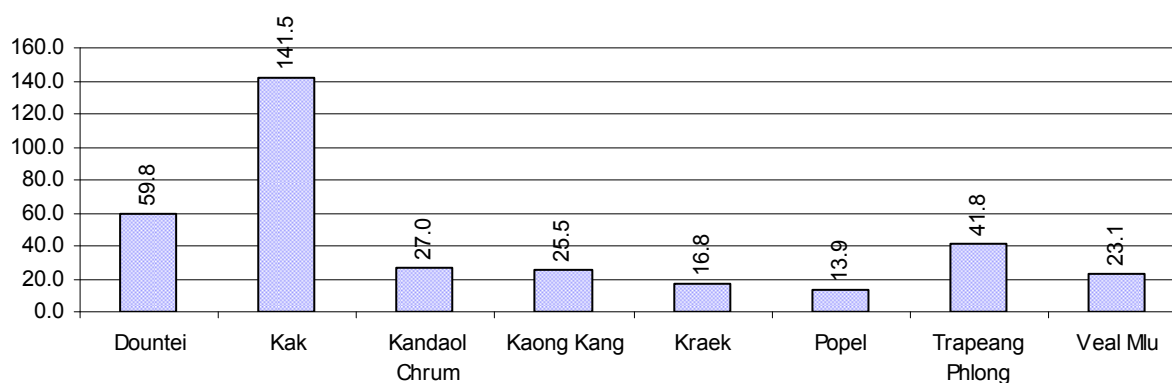

Note: Ratio calculated by dividing the number of houses with latrines by the total population in a Commune.

3.3.16 Percentage of Families drinking boiled, filtered or unsafe Water, by Commune, in 2008

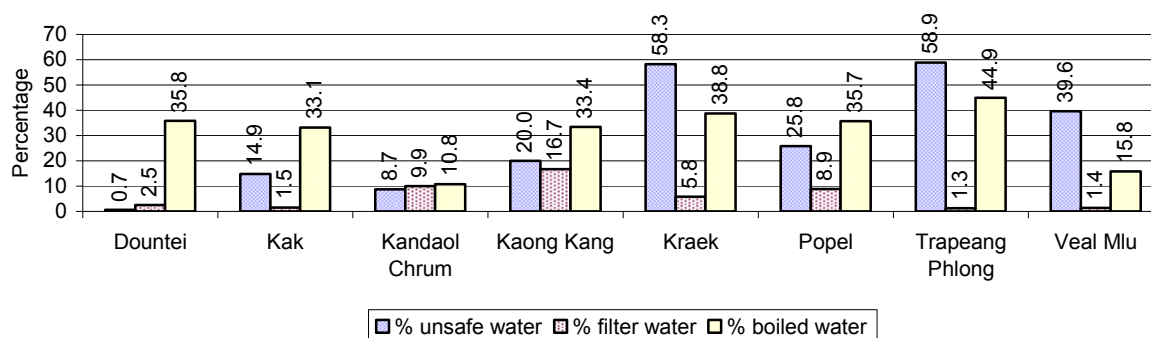

Note: Calculated as a percentage of the total number of families in each commune.

3.4 Vulnerable groups

3.4.1 Vulnerable Groups in need of special Protection over 3 years

Vulnerable groups	2006	2007	2008
Victims of sexual abuse	28 person(s)	8 person(s)	8 person(s)
Victims of human trafficking	0 person(s)	5 person(s)	0 person(s)
Families with family member(s) using drugs	26 families	24 families	40 families
Families with family member(s) living with HIV/AIDS	35 families	45 families	51 families
Children under 18 yrs old whose parent died of AIDS	121 person(s)	88 person(s)	94 person(s)
Orphaned/abandoned children under 18 yrs old (all cases)	663 person(s)	937 person(s)	364 person(s)
Elderly persons without guardian	184 person(s)	203 person(s)	216 person(s)
Disabled people able to earn an income	107 person(s)	106 person(s)	88 person(s)
Disabled people unable to earn an income	106 person(s)	120 person(s)	83 person(s)
Disabled people under 18 yrs old	74 person(s)	58 person(s)	41 person(s)
Victims of natural disasters	5 families	3 families	50 families
Victims of land mines and unexploded weapons	19 person(s)	23 person(s)	9 person(s)

3.4.2 Registered Victims of sexual Abuse or Trafficking, by Commune, for 2008

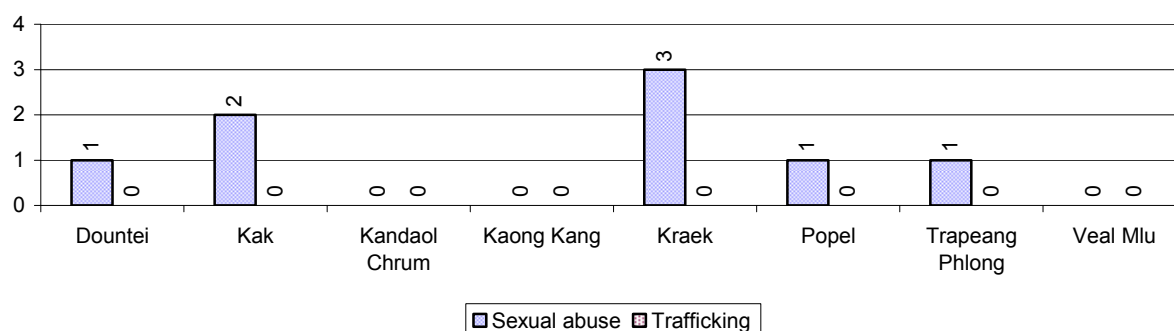

3.4.3 Registered Families with Member(s) using Drugs or living with HIV/AIDS, by Commune, for 2008

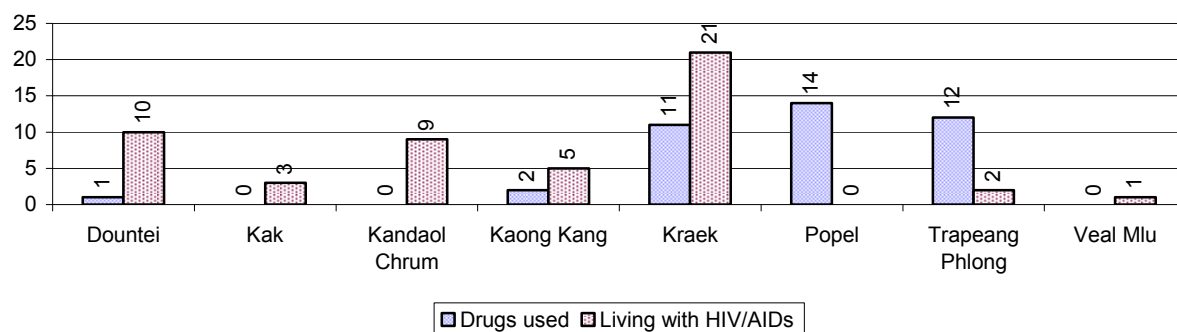

3.4.4 Elderly Persons without a Guardian and orphaned/abandoned Children under 18 years old, by Commune, for 2008

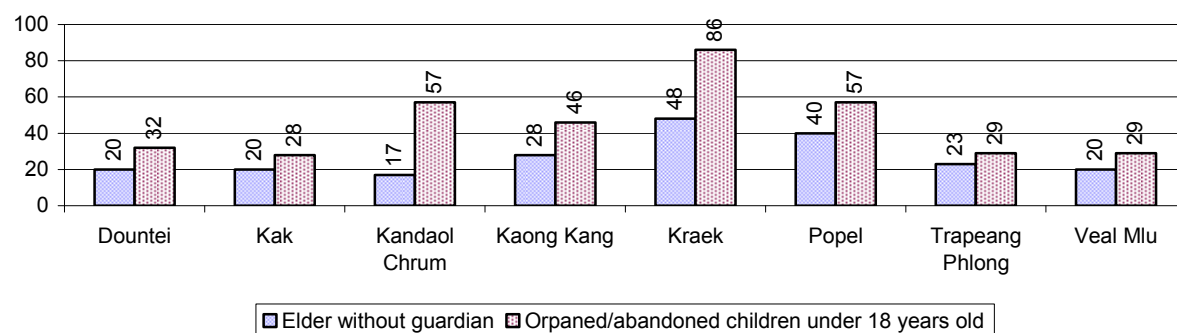

3.4.5 Number of disabled People who could or could not earn an Income, by Commune, for 2008

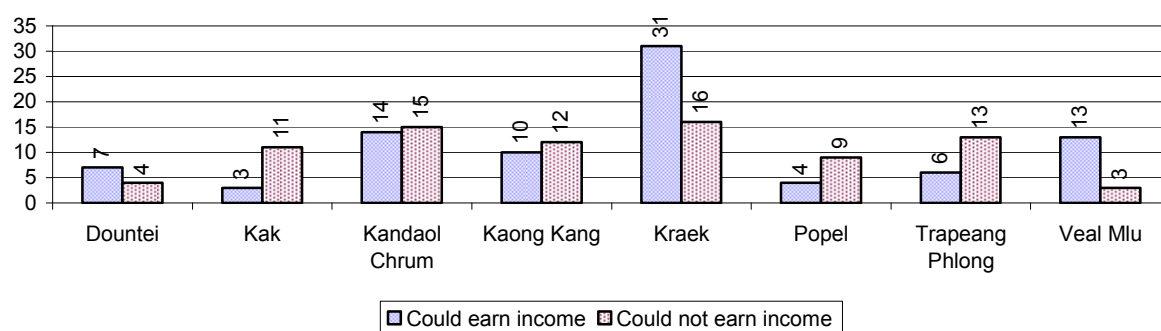

3.4.6 Number of Families who suffered from natural Disasters, and number of Victims of Land Mines and unexploded Weapons, by Commune, in 2008

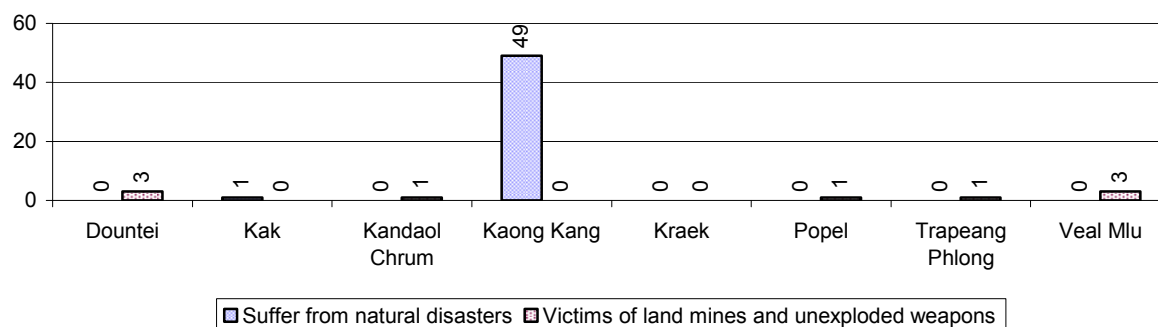

3.5 Migration

3.5.1 Migration over 3 years

Description	2006	2007	2008
Number of families permanently in-migrated	135 families	192 families	532 families
Total number of people	476 person(s)	798 person(s)	2,271 person(s)
Total number of female	243 person(s)	406 person(s)	1,184 person(s)
Number of families permanently out-migrated	222 families	237 families	315 families
Total number of people	874 person(s)	1,047 person(s)	1,379 person(s)
Total number of female	479 person(s)	518 person(s)	802 person(s)
Number of families staying temporarily	161 families	138 families	132 families
Total number of people	476 person(s)	501 person(s)	509 person(s)
Total number of female	254 person(s)	242 person(s)	261 person(s)

3.5.2 Job Migration

Description	2006	2007	2008
Number of people migrated to work with company/factory	3%	3%	3%
Number of people migrated to work, but have uncertain jobs	2%	3%	2%

Note: Calculated as a percentage of the total population of 18-60 year olds

3.5.3 Number of People working outside their home Villages in a Company/Factory or with an uncertain Job in 2008

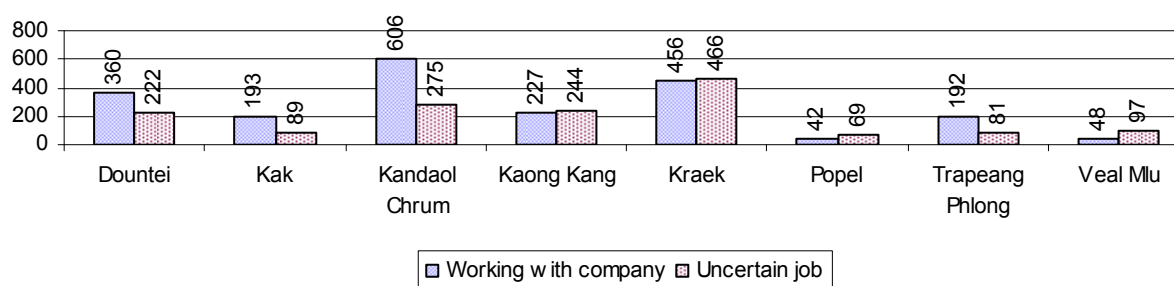

3.5.4 Female migration over 3 years

Description	2006 %	2007 %	2008	
			%	Number
Total number of migrants	2.7%	3.0%	2.7%	3,667 person(s)
Number of female migrants	1.5%	1.6%	1.5%	2,109 person(s)
Total number of migrants, who go to work with company/factory (with certain jobs)	1.6%	1.5%	1.6%	2,124 person(s)
Number of female migrants with certain jobs	1.1%	1.0%	1.1%	1,433 person(s)
Total number of migrants with uncertain jobs	1.1%	1.5%	1.1%	1,543 person(s)
Number of female migrants with uncertain jobs	0.4%	0.6%	0.5%	676 person(s)

Note: Calculated as a percentage of the total population

3.5.5 Percentage female Migrants with certain and uncertain Jobs, by Commune, in 2008

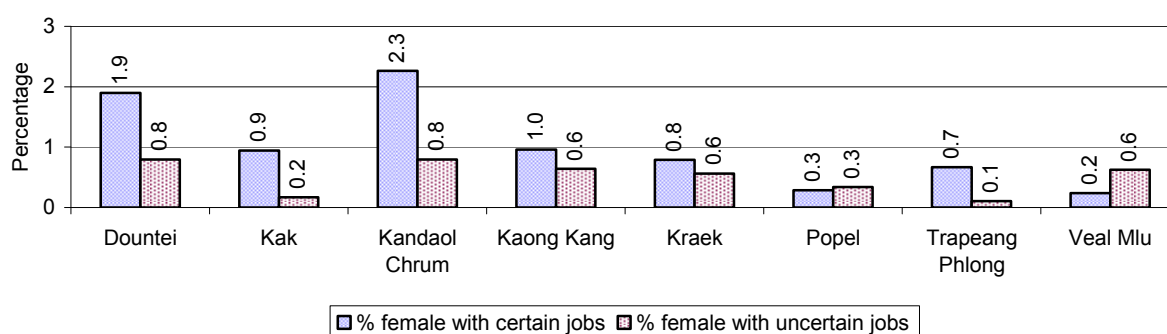

Note: Calculated as a percentage of the total population of the commune

4 Natural Resources and Environment (NRE)

4.1 Families involved with NRE issues over 3 years

Description	2006 %	2007 %	2008	
			%	Number
Families living with forest by products	0 %	0 %	0 %	0 families
Families living in a protected area	0 %	1 %	1 %	195 families
Houses with access to garbage collection service	0 %	0 %	0 %	53 families
Families affected by environmental pollution	0 %	1 %	1 %	426 families
Families using chemical fertilizer	47 %	45 %	45 %	12,863 families
Families using chemical pesticide	22 %	19 %	22 %	6,351 families

Note: Calculated as a percentage of the total number of families

4.2 Percentage of Families involved with Natural Resource issues, by Commune, for 2008

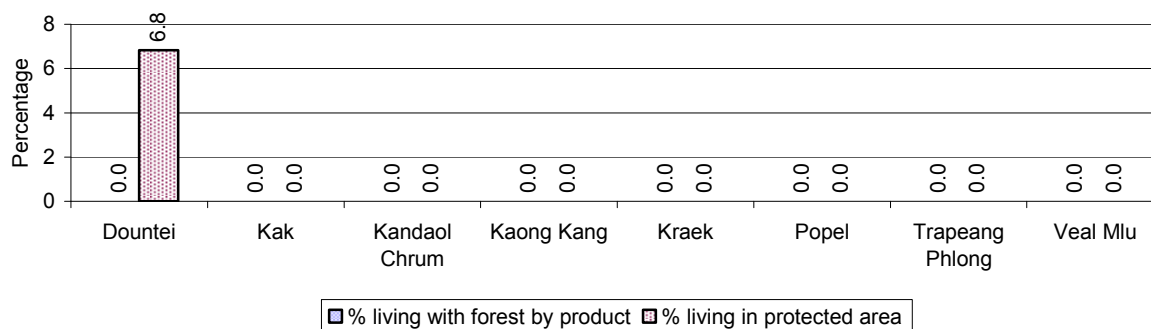

Note: Calculated as a percentage of the number of families in each commune

4.3 Percentage Houses with access to Garbage collection and Families affected by environmental Pollution, by Commune, for 2008

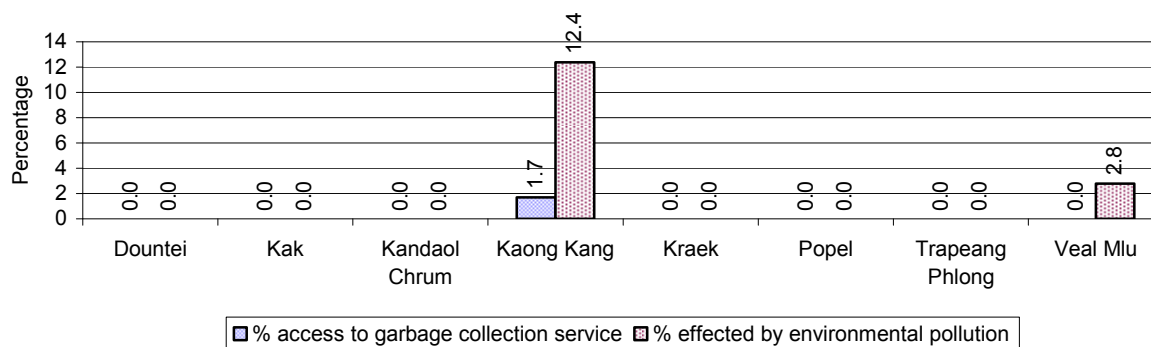

Note: Garbage collection is calculated as a percentage of the total number of houses in each commune and families affected by environmental pollution is calculated as a percentage of the total number of families in each commune.

4.4 Percentage Families using chemical Fertilizer and chemical Pesticides, by Commune, for 2008

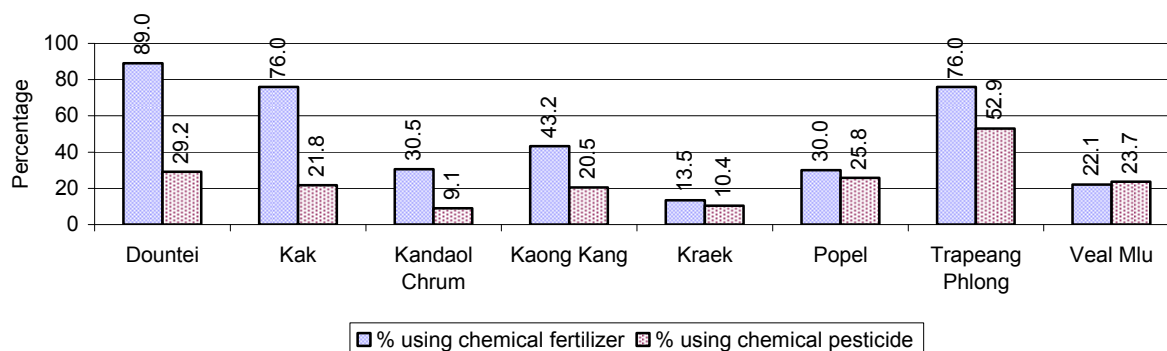

Note: Calculated as a percentage of the total number of families in each commune

5 Administration and Security

5.1 Birth Registration across 3 years

Description	2006	2007	2008
Number of infants to be registered	1,897 person(s)	2,347 person(s)	2,018 person(s)
Number of unregistered infants the year	966 person(s)	1,396 person(s)	1,119 person(s)
Percentage of infants unregistered	51 %	59 %	55 %

5.2 Number of unregistered Infants born in 2008, by Commune

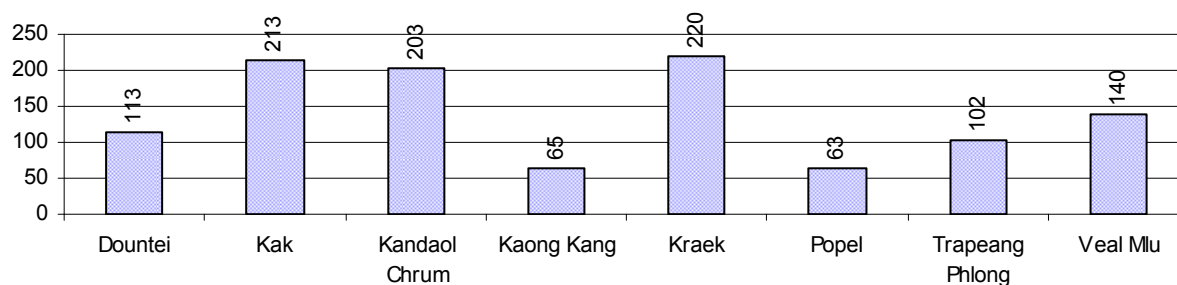

5.3 Registered criminal Cases over 3 years

Description	2006	2007	2008
Murders, robberies and kidnapping cases	21 case(s)	19 case(s)	12 case(s)
Theft cases	224 case(s)	172 case(s)	222 case(s)
land dispute cases	288 case(s)	307 case(s)	268 case(s)
Other disputes cases	412 case(s)	446 case(s)	513 case(s)

Note: this reflects only registered criminal cases

5.4 Registered criminal Cases per 10,000 people, by Commune, for 2008

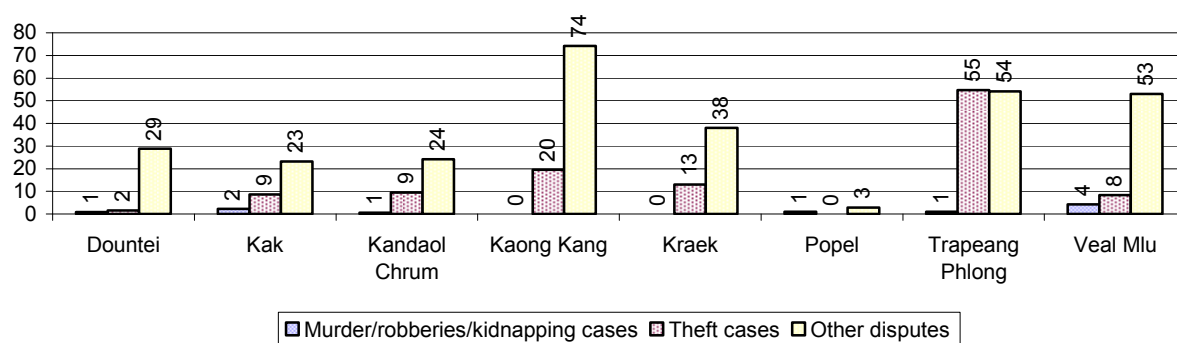

5.5 Number of registered Land Disputes, by Commune, in 2008

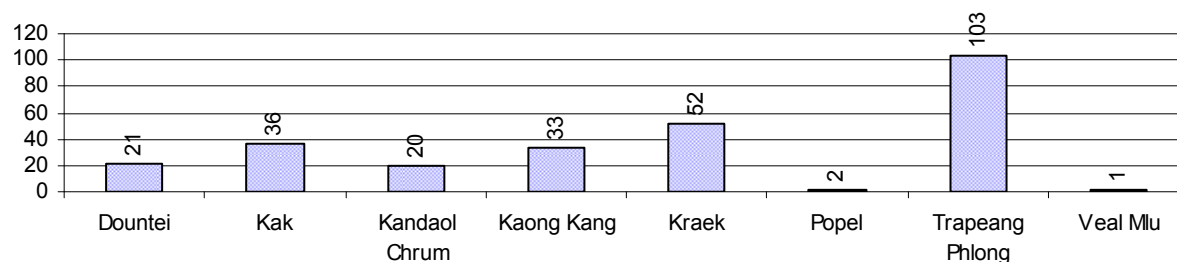

6 Gender

6.1 Registered Domestic Violence over 3 years

Description		2006	2007	2008
Families experiencing domestic violence		556 families	669 families	505 families(s)
% families experiencing domestic violence		2 %	2 %	2 %
Domestic violence cases reported by village chiefs		282 case(s)	340 case(s)	256 case(s)
Type	Physical violence	133 case(s)	177 case(s)	130 case(s)
	Sexual violence	3 case(s)	3 case(s)	20 case(s)
	Mental violence	113 case(s)	128 case(s)	87 case(s)
	Household economic violence	33 case(s)	32 case(s)	19 case(s)
Number of administrative decisions on domestic violence		80 case(s)	80 case(s)	45 case(s)
% of administrative decisions on domestic violence		28 %	24 %	18 %

6.2 Percentage of registered cases of Families experiencing domestic Violence, by Commune, in 2008

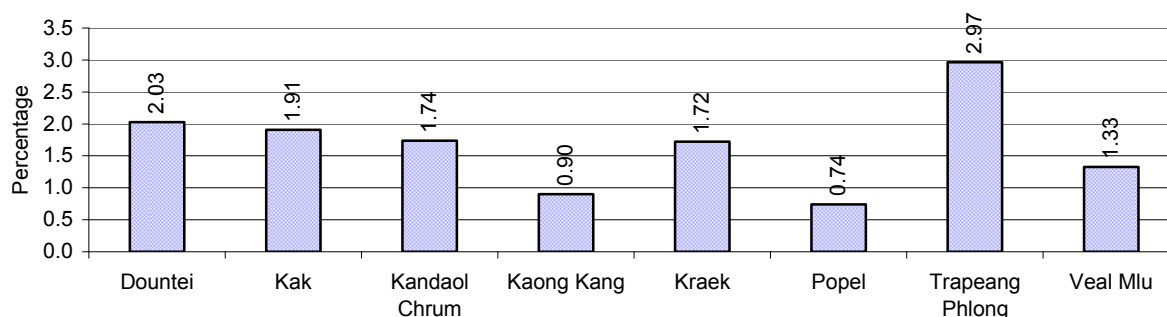

Note: Calculated as a percentage of the total number of families in each commune

6.3 Women's involvement over 3 years

Description	2006 %	2007 %	2008	
			%	Number
People participating in civil society	1%	1%	1%	1,542 person(s)
Women participating in civil society	1%	0%	1%	1,060 person(s)
People, 18-60 yrs, with uncertain/irregular jobs	5%	3%	3%	2,142 person(s)
Women, 18-60 yrs, with uncertain/irregular jobs	3%	1%	2%	1,227 person(s)

Note: Participation can be in NGOs, CBOs, credit groups, women's unions, parties and other civil society organizations. The first section is calculated as a percentage of the total population. The second section is calculated as a percentage of the total 18-60 year old population.

6.4 Percentage of Female Participants in Civil Society and of 18-60 year women with uncertain Jobs, by Commune, in 2008

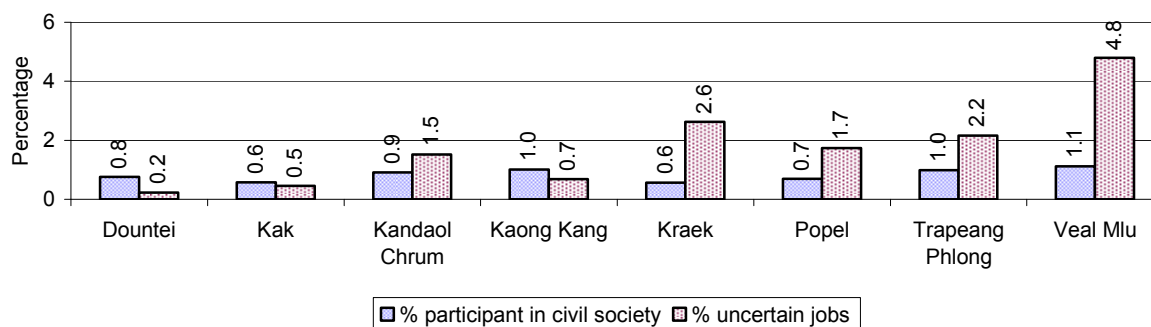

Note: Percentage of female participants in civil society is calculated as a percentage of the total population per commune. The percentage of 18-60 years old women with uncertain jobs is calculated as a percentage of the total 18-60 year old population per commune.

6.5 Female-headed Households over 3 years

Families with:	2006	2007	2008	
	%	%	%	Number
Households in which a woman is the family head	16%	16%	15%	4,411 families
Households in which a woman is the family head with children of less than 5 yrs	3%	4%	3%	922 families

Note: Calculated as a percentage of the total number of families

6.6 Percentage female-headed Households and with Children of less than 5 years old, by Commune, in 2008

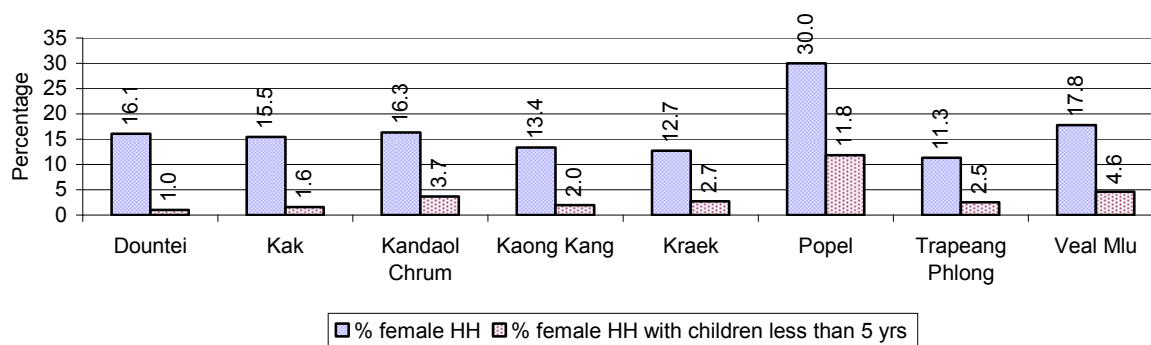

Note: Calculated as a percentage of the total number of families in each commune
HH: Headed Household

7 Indigenous People in the District

7.1 Ethnic Minorities in the District over 3 years

Race of indigenous	2006		2007		2008	
	# families	# population	# families	# population	# families	# population
Phnong	0 families	0 person(s)	0 families	0 person(s)	0 families	0 person(s)
Kouy	0 families	0 person(s)	0 families	0 person(s)	0 families	0 person(s)
Stieng	0 families	0 person(s)	0 families	0 person(s)	0 families	0 person(s)
Mil	0 families	0 person(s)	0 families	0 person(s)	0 families	0 person(s)
Kroal	0 families	0 person(s)	0 families	0 person(s)	0 families	0 person(s)
Thmorn	0 families	0 person(s)	0 families	0 person(s)	0 families	0 person(s)
Khaonh	0 families	0 person(s)	0 families	0 person(s)	0 families	0 person(s)
Tompouonn	0 families	0 person(s)	0 families	0 person(s)	0 families	0 person(s)
Charay	0 families	0 person(s)	0 families	0 person(s)	0 families	0 person(s)
Kroeung	0 families	0 person(s)	0 families	0 person(s)	0 families	0 person(s)
Kavet	0 families	0 person(s)	0 families	0 person(s)	0 families	0 person(s)
Saouch	0 families	0 person(s)	0 families	0 person(s)	0 families	0 person(s)
Lun	0 families	0 person(s)	0 families	0 person(s)	0 families	0 person(s)
Kachak	0 families	0 person(s)	0 families	0 person(s)	0 families	0 person(s)
Praov	0 families	0 person(s)	0 families	0 person(s)	0 families	0 person(s)
Others	0 families	0 person(s)	0 families	0 person(s)	0 families	0 person(s)
Total	0 families	0 person(s)	0 families	0 person(s)	0 families	0 person(s)

Note: "Others" refer to other ethnic groups which are not listed.

7.2 Other Minorities in the District over 3 years

Minority	2006		2007		2008	
	# families	# population	# families	# population	# families	# population
Khmer Islamic	1,878 families	8,134 person(s)	0 families	6 person(s)	1,366 families	5,728 person(s)
Vietnamese	0 families	224 person(s)	0 families	0 person(s)	5 families	13 person(s)
Laos	0 families	0 person(s)	0 families	0 person(s)	0 families	70 person(s)

Note: Number of indigenous and minority population are additional data, so some village may not recorded.

SECTION C: PLANS AND PROJECTS

8 Priorities and Plans

8.1 Priorities of Commune Councils for 2009 in the District by Sector

The District Priority Activity Matrix (DPAM) data are taken from the CDPD. The DPAM is used for the District Integration Workshop (DIW), to show what kind of projects the commune has proposed in their Commune Investment Plan (CIP) for 2009. Donors, departments and other agencies then consider which projects they want to support and which projects they are not interested in. This results in Temporary Agreements between the Commune Council and the Supporter (NGO, Department, private donor, etc), as shown in table 8.2

No.	Project Name	Veal Mlu 31209	Dountei 31202	Kak 31203	Kandaol Chrum 31204	Kaong Kang 31205	Kraek 31206	Popel 31207	Trapeang Phlong 31208	Req.Project Total
Economic										
1	Compost fertilizer training	10 training			5 training		10 training	10 training		4
2	Chemical and pesticide application training							10 training		2
3	Vegetable growing training			35 training	10 training					2
4	Rice seed production training	10 training				50 demo				2
5	Rice field demonstration					10 schools		10 demo	16 demo	3
6	IPM training								1 training	1
7	Soil improvement techniques training			5 training	5 training	16 training				3
8	Subsidiary cropping technique training	10 training								1
9	Mushroom growing training	10 training	10 training		5 training		10 training			4
10	Natural rice cultivation practice	10 training		5 demo	5 training	10 demo		10 training		6
11	Farmer field days organizing					10 training				1
12	Rubber tree plantation	10 training								1
13	Rice cultivation technique training			2 training					16 training	2
14	Animal vaccination request	916 Head	7524 Head	3000 Head	2000 Head	1965 Head	3 time	10 time	3672 Head	10
15	Pig raising training	916 Head								1
16	Chicken raising training	10 training	5				5 training			3

District Data Book 2009: District Profile

No.	Project Name	Veal Mlu	Dountei	Kak	Kandaol Chrum	Kaong Kang	Kraek	Popel	Trapeang Phlong	Req.Project
		31209	31202	31203	31204	31205	31206	31207	31208	Total
			training							
17	Cow raising training	1874 Head								1
18				50 Compost- heap		3000 Compost- heap				2
19	Rice seed request			5 T	500 Kg			10 T		3
20	Calf for raising request	60 Head		10 Head	20 Head					3
21	Sow for raising request			50 Head					140 Head	2
22	Vegetable seeds request	10 can								1
23	Grazing seed request	100 Kg							14 Kg	2
24	Family fish pond construction		50 Pond	20 Pond	10 Pond	8 Pond				4
25	Fish raising training	2 training		5 training	10 training		5 training			4
26	Fish fingerling request			200 fingerling	2000 fingerling					2
27	Culvert construct across road	200 m								1
28	Road maintenance project			7200 m	48000 m					2
29			5000 m	6800 m	4000 m			370 m	32000 m	5
30			300 m	5 place	5 place	23551 place	24 place	28 place		6
31							3 place			1
32					500 m					1
33		5200 m	34000 m				12000 m			3
34		18760 m	37400 m	4500 m	6000 m	31261 m	26000 m	11942 m	42000 m	8
35	Water pump	6 set	21 set							2
36	Natural canal/water way rehabilitation		200 m2		6000 m					2
37				2 place	2 place	622 m	1 place			4
38		20 well								1
39							6 Pond			1
40				1000 m	2000 m	6500 m	1000 m	1500 m	3500 m	6
41				100 m	420 m		80 m	650 m	670 m	5

District Data Book 2009: District Profile

No.	Project Name	Veal Mlu	Dountei	Kak	Kandaol Chrum	Kaong Kang	Kraek	Popel	Trapeang Phlong	Req.Project
		31209	31202	31203	31204	31205	31206	31207	31208	Total
42					100 m2					1
43	Cash credit	812 family			100 family			21 Team		3
44	Market place creation/construction		50 m2			53 m2				2
45	Electricity supply	9000 m						10000 m		2
Social										
1	Family planning				25 time	10 time	0 time			3
2	Antenatal care				200 time					1
3	Reproductive health awareness education							10 time		1
4	HIV/AIDS awareness education	10 time	10 time		25 time					3
5	Health/hygiene education for local people	10 time	5 time	20 time				10 time		4
6	Health education service at health center				25 time				12 time	2
7	Children immunization provision	12 time	60 time	12 time	12 time		12 time			5
8	VHV training							10 person		1
9	VHV strengthening				12 time					1
10	TBA training	1 training	1 training	1 training			2 training	1 training		5
11	Mosquito nets distribution/treatment				500 mosqui-net		2500 mosqui-net			2
12	Health center drug supply				2 time	10000 bag				2
13	Health staffs need at health center						0 time			1
14	Health center construction/renovation	1 room							1 building	2
15	Maternal health care education		5 time	40 time						2
16	Maternal health care service activation/creation							10 time		1
17	Well digging		120 well							1
18	Latrine construction	800 toilet	139 toilet	500 toilet	500 toilet		580 toilet	856 toilet	2317 toilet	7
19								10 place		1

District Data Book 2009: District Profile

No.	Project Name	Veal Mlu	Dountei	Kak	Kandaol Chrum	Kaong Kang	Kraek	Popel	Trapeang Phlong	Req.Project
		31209	31202	31203	31204	31205	31206	31207	31208	Total
20	KMeragppl;meFüa)aycMeraHTwks ¥at			200 Container		3021 Container		810 Container	3117 Container	4
21	KMeragpÁt;pÁg;Twks¥at	3 place	10 place							2
22	KMeragBinitüKuNPaBTwkGNpÜg	5 time								1
23							48 well			1
24				8 well	10 well		24 well	50 well	240 well	5
25						79 well	52 well		375 well	4
26		55 well								1
27	Literacy class	6 class						10 class		2
28	Junior high school construction	6 room								1
29	School renovation						5 room			1
30	School office construction				4 place					1
31	School building	36 room	24 room	20 room	20 room	30 room	25 room		21 room	7
32	Kindergarten school construction/repair	3 building								1
33	Pre-school teacher/kid keeper support	3 person								1
34	School materials support to poor pupils	3 set	10 time			5 time		0 time	300 set	6
35	Food/meal provision to school children	12 Month	12 Month			12 Month		12 Month		4
36	Scholarship provision to poor pupils	12 Month	12 Month	12 Month	12 Month				12 Month	5
37	Dormitory construction for teacher/pupils					1 building			1 building	2
38	Vocational training			1 training	3 training					2
39	Skill training project	5 training								1
40	School furniture provision/repairing				300 Table					1
41	Food/materials support to disabled family							6 time		1
42	Orphan children assistance/support		12 Month							1
43	Vulnerable group aid/support			12 Month	12 Month		4 time			4

No.	Project Name	Veal Mlu	Dountei	Kak	Kandaol Chrum	Kaong Kang	Kraek	Popel	Trapeang Phlong	Req.Project
		31209	31202	31203	31204	31205	31206	31207	31208	Total
NREM										
1	Fishery law education	10 time						10 time		2
2	Firewood saving cooking stove								1392 set	1
3	Organizing environment day								0 time	1
4	NREM education campaign					1 time			12 time	2
5	Tree plantation project	10000 Tree	2500 Tree	10000 Tree	10000 Tree			5210 Tree		5
6	Temple/cultural ancient protection strengthening		12 time							1
7	Sewage culvert system construction/rehabilitation						2500 m			1
8	Waste dumping creation/improvement				4 place		2 place	3 place		4
9	Public rubbish bin sitting				50 Garbage bin				700 Garbage bin	2
10	Sewage canal construction/rehabilitation					3000 m				1
11	Biogas cooking project	50 set	60 set	40 set	100 set	60 set	28 set			6
12	Family waste bin encouragement					800 Garbage bin				1
Administration and Security										
1	Civil registration encouragement	0 Month	10 Month				10 time	0 time		4
2	Citizen education and conflict resolution facilitation		10 time							1
3	Commune office construction/renovation	1 building			1 building	1 building				3
4	Radio communication provision	8 set								1
5	Transportation mean requesting		1 set			1 set				2
6	Major equipment to support commune administration		1 set		1 set		2 set			3
7	Commune office furniture					1 set			1 set	2
8	Office supply for commune admin	1 set							2 set	2

District Data Book 2009: District Profile

No.	Project Name	Veal Mlu	Dountei	Kak	Kandaol Chrum	Kaong Kang	Kraek	Popel	Trapeang Phlong	Req.Project
		31209	31202	31203	31204	31205	31206	31207	31208	Total
	operation									
9	Minor construction work of commune office							1 place		1
10	Land law dissemination			1 time	1 time	10 time	3 time	10 time	12 time	6
11	Provision of land titles/certificates	1416 doc	1508 doc	2000 doc	1500 doc	3000 doc	1800 doc	2125 doc	1500 doc	8
12	Land use planning	10 time								1
13	People guard activities formation/strengthening			23 time				12 time		2
14	Drug business/use prevention							3 time		1
15	Police post construction/renovation								0 building	1
16	Law/regulation dissemination	10 time		23 time	1 training					4
17	Information board provision/creation/built						10 Info-board			1
18	Human right and related law education	10 time	10 time							2
19	Wedding/family law dissemination		10 Month			10 time			12 time	3
20	Dead relief community formation		10 time							1
Gender										
1	Gender mainstreaming among local people						2 training			1
2	Women & Children FP strengthening				1 time					1
3	Woman and children's rights dissemination			2 training	1 training			5 training		3
4	Women and men roles/rights dissemination			2 time	1 time					2
5	Women vocational training	93 person				5 training		1 training	12 training	5
6	Food cooking/processing skill training					2 training			1 training	2
7	Lady makeup/hair dressing skill training					15 training				1
8	Law against domestic violence	10 time	10 time	23 time	25 time	10	4 time	5 time	12 time	8

No.	Project Name	Veal Mlu	Dountei	Kak	Kandaol Chrum	Kaong Kang	Kraek	Popel	Trapeang Phlong	Req.Project
		31209	31202	31203	31204	31205	31206	31207	31208	Total
	dissemination					training				
9	Rescue children & women from violence				1 training					1
10	Law against trafficking dissemination				25 time			5 time		2
11	Protection network for women and children dissemination			1 time						1

Source: CDPD – District Priority Matrix

8.2 Temporary Agreements by Commune, for 2009²

At the District Integration Workshop (DIW) the Supporters (donors, agencies, private donors, NGOs, etc.) identify which projects/activities they would like to support or they put forward their own projects to be implemented in a particular commune. Once there is agreement between Commune Councils and Supporters on specific projects a **Temporary Agreement** is signed by the commune and the Supporter to show their mutual commitment to the identified projects/activities.

It is important to keep in mind that such Temporary Agreements do not necessarily result in implementation.

8.2.1 Temporary Agreements for 2009 as per DIW 2008 for Commune: Veal Mlu

Commune GIS	Commune	Temporary Agreements				Supporter	Funding Source	Listed in CIP before DIW
		Project Name	Quantity	Unit	Est.Cost (K.Riels)			
Economic								
31209	Veal Mlu	Canal rehabilitation	218	m	0	New Farmer		<input type="checkbox"/>
31209	Veal Mlu	Cow raising training	0	Head	0	Department of Agriculture Forestry and Fisheries		✓
31209	Veal Mlu	Anlong Damrei's canal rehabilitation	0	None	0	Department of Water Resources and Meteorology		<input type="checkbox"/>
31209	Veal Mlu	Animal vaccination request	0	Head	0	Department of Agriculture Forestry and Fisheries		✓
31209	Veal Mlu	Vegetable and livestock growing training	0	None	0	New Farmer		<input type="checkbox"/>
31209	Veal Mlu	Rice bank organizing	1	time	0	New Farmer		<input type="checkbox"/>

² Not all the data from the CDPD has been translated to English, this has resulted in some cells in the TA tables being blank.

District Data Book 2009: District Profile

Commune GIS	Commune	Temporary Agreements				Supporter	Funding Source	Listed in CIP before DIW
		Project Name	Quantity	Unit	Est.Cost (K.Riels)			
31209	Veal Mlu	Animal vaccination request	0	Head	0	Department of Agriculture Forestry and Fisheries		✓
Social								
31209	Veal Mlu	TBA training	0	None	0	Department of Health		<input type="checkbox"/>
31209	Veal Mlu	Health care education service provision	0	None	0	Department of Health		<input type="checkbox"/>
31209	Veal Mlu	Medical consultation and curing service provision	0	None	0	Department of Health		<input type="checkbox"/>
31209	Veal Mlu	Birth spacing service provision	0	None	0	Department of Health		<input type="checkbox"/>
31209	Veal Mlu	Antenatal and postnatal medical check	0	None	0	Department of Health		<input type="checkbox"/>
31209	Veal Mlu	School building	0	room	0	Plan International		✓
31209	Veal Mlu	Children immunization provision	0	time	0	Department of Health		✓
31209	Veal Mlu	Pump wells repair	0	well	0	Plan International		✓
31209	Veal Mlu	Equity fund support for the poor	0	None	0	Department of Health		<input type="checkbox"/>
31209	Veal Mlu	Livelihood improvement fund support to community	0	None	0	New Farmer		<input type="checkbox"/>
31209	Veal Mlu	Transfer the blind to free hospital	0	None	0	Association for Blind of Cambodia		<input type="checkbox"/>
31209	Veal Mlu	Transfer blind children, 14 years old to blind school	0	None	0	Association for Blind of Cambodia		<input type="checkbox"/>
31209	Veal Mlu	Zero interest rate cash credit for blind people	0	None	0	Association for Blind of Cambodia		<input type="checkbox"/>
31209	Veal Mlu	Latrine construction	0	toilet	0	Plan International		✓
31209	Veal Mlu	HIV/AIDS awareness education	0	time	0	New Farmer		✓
31209	Veal Mlu	Children immunization provision	0	time	0	Department of Health		✓
31209	Veal Mlu	Pump wells repair	0	well	0	New Farmer		✓
31209	Veal Mlu	Anti-tetanus vaccinating for women	0	None	0	Department of Health		<input type="checkbox"/>
NREM								
31209	Veal Mlu	Biogas cooking project	0	set	0	Department of Agriculture Forestry and Fisheries		✓
31209	Veal Mlu	Biogas cooking project	0	set	0	Department of Agriculture Forestry and Fisheries		✓
Administration and Security								
31209	Veal Mlu		0	None	0	Department of Planning		<input type="checkbox"/>
31209	Veal Mlu		1	time	0	Department of Planning		<input type="checkbox"/>

District Data Book 2009: District Profile

Commune GIS	Commune	Temporary Agreements				Supporter	Funding Source	Listed in CIP befor DIW
		Project Name	Quantity	Unit	Est.Cost (K.Riels)			
31209	Veal Mlu		0	None	0	Department of Planning		<input type="checkbox"/>
31209	Veal Mlu		1	time	0	Department of Planning		<input type="checkbox"/>
31209	Veal Mlu	Commune woman capacity strengthening	1	training	0	Department of Women		<input type="checkbox"/>
31209	Veal Mlu		1	time	0	Department of Planning		<input type="checkbox"/>
31209	Veal Mlu	Market awareness raising within community	0	None	0	New Farmer		<input type="checkbox"/>
31209	Veal Mlu	Disaster awareness raising	0	None	0	New Farmer		<input type="checkbox"/>
31209	Veal Mlu	Community awareness dissemination	1	training	0	Department of Social and Veteran Affairs and Youth Rehabilitation		<input type="checkbox"/>
31209	Veal Mlu	Reservoir management committee formation	0	None	0	Department of Water Resources and Meteorology		<input type="checkbox"/>
31209	Veal Mlu	Female councilor workshop	2	time	0	Department of Women		<input type="checkbox"/>
31209	Veal Mlu		1	time	0	Department of Planning		<input type="checkbox"/>
31209	Veal Mlu		1	time	0	Department of Planning		<input type="checkbox"/>
31209	Veal Mlu		1	time	0	Department of Planning		<input type="checkbox"/>
31209	Veal Mlu		1	time	0	Department of Planning		<input type="checkbox"/>
31209	Veal Mlu		1	time	0	Department of Planning		<input type="checkbox"/>
31209	Veal Mlu		1	time	0	Department of Planning		<input type="checkbox"/>
31209	Veal Mlu		1	time	0	Department of Planning		<input type="checkbox"/>
31209	Veal Mlu		1	time	0	Department of Planning		<input type="checkbox"/>
31209	Veal Mlu		1	time	0	Department of Planning		<input type="checkbox"/>
31209	Veal Mlu		1	time	0	Department of Planning		<input type="checkbox"/>
31209	Veal Mlu		1	time	0	Department of Planning		<input type="checkbox"/>
31209	Veal Mlu		1	time	0	Department of Planning		<input type="checkbox"/>
31209	Veal Mlu		1	time	0	Department of Planning		<input type="checkbox"/>
31209	Veal Mlu		1	time	0	Department of Planning		<input type="checkbox"/>
31209	Veal Mlu		1	time	0	Department of Planning		<input type="checkbox"/>
31209	Veal Mlu		1	time	0	Department of Planning		<input type="checkbox"/>
31209	Veal Mlu		1	time	0	Department of Planning		<input type="checkbox"/>
31209	Veal Mlu		1	time	0	Department of Planning		<input type="checkbox"/>
31209	Veal Mlu		1	time	0	Department of Planning		<input type="checkbox"/>
31209	Veal Mlu		1	time	0	Department of Planning		<input type="checkbox"/>
31209	Veal Mlu		1	time	0	Department of Planning		<input type="checkbox"/>
31209	Veal Mlu		1	time	0	Department of Planning		<input type="checkbox"/>
31209	Veal Mlu		1	time	0	Department of Planning		<input type="checkbox"/>

Commune GIS	Commune	Temporary Agreements				Supporter	Funding Source	Listed in CIP befor DIW
		Project Name	Quantity	Unit	Est.Cost (K.Riels)			
Economic								
31202	Dountei	Chicken raising training	0	training	0	NAS		✓
31202	Dountei	Mushroom growing training	0	training	0	NAS		✓
31202	Dountei	Animal vaccination request	0	Head	0	Department of Agriculture		✓

District Data Book 2009: District Profile

Commune GIS	Commune	Temporary Agreements				Supporter	Funding Source	Listed in CIP before DIW
		Project Name	Quantity	Unit	Est.Cost (K.Riels)			
						Forestry and Fisheries		
31202	Dountei	Funding support for community livelihood improvement	0	None	0	New Farmer		<input type="checkbox"/>
31202	Dountei	Rice bank	1	None	0	New Farmer		<input type="checkbox"/>
31202	Dountei	Dam and water gate repair	2	place	0	District Office		<input type="checkbox"/>
31202	Dountei	Chicken raising training	1	training	0	New Farmer		<input type="checkbox"/>
31202	Dountei	Compost making training	0	None	0	NAS		<input type="checkbox"/>
31202	Dountei	Revolving fund support	0	None	0	NAS		<input type="checkbox"/>
31202	Dountei	Marketing skills training	0	None	0	NAS		<input type="checkbox"/>
Social								
31202	Dountei	Transfer the blind to free hospital	0	None	0	Association for Blind of Cambodia		<input type="checkbox"/>
31202	Dountei	Equity fund support for the poor	0	None	0	Department of Health		<input type="checkbox"/>
31202	Dountei	Health awareness training	0	None	0	NAS		<input type="checkbox"/>
31202	Dountei	Medical consultation and treatment services delivery	0	None	0	Department of Health		<input type="checkbox"/>
31202	Dountei	Transfer blind children, 6-14 years old to blind school	0	None	0	Association for Blind of Cambodia		<input type="checkbox"/>
31202	Dountei	TBA training	0	None	0	Department of Health		<input type="checkbox"/>
31202	Dountei	Potable wells	2	well	0	New Farmer		<input type="checkbox"/>
31202	Dountei	Zero interest rate cash credit for blind people	0	None	0	Association for Blind of Cambodia		<input type="checkbox"/>
31202	Dountei	Monthly and quarterly meeting support	5	time	0	Plan International		<input type="checkbox"/>
31202	Dountei	Antenatal and postnatal health care service	0	None	0	Department of Health		<input type="checkbox"/>
31202	Dountei	Anti-tetanus vaccinating	0	None	0	Department of Health		<input type="checkbox"/>
31202	Dountei	Children immunization provision	0	time	0	Department of Health		<input checked="" type="checkbox"/>
31202	Dountei	Health awareness education at school	0	None	0	Plan International		<input type="checkbox"/>
31202	Dountei	International children's day support	1	time	0	Plan International		<input type="checkbox"/>
31202	Dountei	Children for children training support	0	None	0	Plan International		<input type="checkbox"/>
31202	Dountei	Rain water collected containers at school	2	tank	0	Plan International		<input type="checkbox"/>
31202	Dountei	HIV/AIDS awareness education	0	time	0	New Farmer		<input checked="" type="checkbox"/>
31202	Dountei	Hand pump wells construction	16	well	0	Plan International		<input type="checkbox"/>
31202	Dountei	Family planning	0	None	0	Department of Health		<input type="checkbox"/>

District Data Book 2009: District Profile

Commune GIS	Commune	Temporary Agreements				Supporter	Funding Source	Listed in CIP before DIW
		Project Name	Quantity	Unit	Est.Cost (K.Riels)			
31202	Dountei	Well digging	0	well	0	NAS		✓
31202	Dountei	Health care education dissemination service	0	None	0	Department of Health		□
31202	Dountei	School latrine	0	None	0	Plan International		□
NREM								
31202	Dountei	Biogas cooking project	9	set	0	Department of Agriculture Forestry and Fisheries		✓
31202	Dountei	Bio gas stove	8	place	0	District Office		□
Administration and Security								
31202	Dountei	Market disaster awareness raising within community	0	None	0	New Farmer		□
31202	Dountei	Human right and related law education	0	time	0	NAS		✓
31202	Dountei	Female councilor workshop	2	time	0	NAS		□
31202	Dountei	Commune woman capacity strengthening	1	training	0	NAS		□
31202	Dountei	Group management training	0	None	0	NAS		□
31202	Dountei		1	time	0	Department of Planning		□
31202	Dountei	Eco-tourism community formation	1	Fishing Community	0	NAS		□
31202	Dountei		1	time	0	Department of Planning	PIF	□
31202	Dountei		0	None	0	Department of Planning		□
31202	Dountei		1	time	0	Department of Planning	PIF	□
31202	Dountei		1	time	0	Department of Planning	PIF	□
31202	Dountei		1	time	0	Department of Planning	PIF	□
31202	Dountei		1	time	0	Department of Planning	PIF	□
31202	Dountei		1	time	0	Department of Planning	PIF	□
31202	Dountei		1	time	0	Department of Planning	PIF	□
31202	Dountei		1	time	0	Department of Planning	PIF	□
31202	Dountei		1	time	0	Department of Planning	PIF	□
31202	Dountei		1	time	0	Department of Planning	PIF	□
31202	Dountei		1	time	0	Department of Planning	PIF	□
31202	Dountei		1	time	0	Department of Planning	PIF	□
31202	Dountei		1	time	0	Department of Planning	PIF	□
31202	Dountei		1	time	0	Department of Planning	PIF	□
31202	Dountei		1	time	0	Department of Planning	PIF	□

District Data Book 2009: District Profile

Commune GIS	Commune	Temporary Agreements				Supporter	Funding Source	Listed in CIP before DIW
		Project Name	Quantity	Unit	Est.Cost (K.Riels)			
31202	Dountei		1	time	0	Department of Planning	PIF	<input type="checkbox"/>
31202	Dountei		1	time	0	Department of Planning	PIF	<input type="checkbox"/>
31202	Dountei		1	time	0	Department of Planning	PIF	<input type="checkbox"/>
31202	Dountei		1	time	0	Department of Planning	PIF	<input type="checkbox"/>
31202	Dountei		1	time	0	Department of Planning	PIF	<input type="checkbox"/>
31202	Dountei		1	time	0	Department of Planning		<input type="checkbox"/>
31202	Dountei		1	time	0	Department of Planning		<input type="checkbox"/>
31202	Dountei		1	time	0	Department of Planning		<input type="checkbox"/>
31202	Dountei		1	time	0	Department of Planning		<input type="checkbox"/>
31202	Dountei		1	time	0	Department of Planning		<input type="checkbox"/>
31202	Dountei		1	time	0	Department of Planning		<input type="checkbox"/>
31202	Dountei		1	time	0	Department of Planning		<input type="checkbox"/>
31202	Dountei		1	time	0	Department of Planning		<input type="checkbox"/>
31202	Dountei		1	time	0	Department of Planning		<input type="checkbox"/>
31202	Dountei		1	time	0	Department of Planning	PIF	<input type="checkbox"/>
31202	Dountei		1	time	0	Department of Planning		<input type="checkbox"/>
31202	Dountei		1	time	0	Department of Planning	PIF	<input type="checkbox"/>
31202	Dountei		1	time	0	Department of Planning		<input type="checkbox"/>
31202	Dountei		1	time	0	Department of Planning		<input type="checkbox"/>
31202	Dountei		1	time	0	Department of Planning		<input type="checkbox"/>
31202	Dountei		1	time	0	Department of Planning		<input type="checkbox"/>
31202	Dountei		1	time	0	Department of Planning		<input type="checkbox"/>
31202	Dountei		1	time	0	Department of Planning		<input type="checkbox"/>
31202	Dountei		1	time	0	Department of Planning	PIF	<input type="checkbox"/>
31202	Dountei		1	time	0	Department of Planning	PIF	<input type="checkbox"/>
31202	Dountei		1	time	0	Department of Planning	PIF	<input type="checkbox"/>
31202	Dountei		1	time	0	Department of Planning		<input type="checkbox"/>
Gender								
31202	Dountei	Law against domestic violence dissemination	0	time	0	Department of Social and Veteran Affairs and Youth Rehabilitation		✓
31202	Dountei	Domestic violence law training	0	None	0	NAS		<input type="checkbox"/>

8.2.3 Temporary Agreements for 2009 as per DIW 2008 for Commune: Kak

Commune GIS	Commune	Temporary Agreements				Supporter	Funding Source	Listed in CIP before DIW
		Project Name	Quantity	Unit	Est.Cost (K.Riels)			
Economic								
31203	Kak	Livestock raising training	0	training	0	NAS		<input type="checkbox"/>
31203	Kak	Rural development community formulation	0	training	0	NAS		<input type="checkbox"/>
31203	Kak	Rice bank support	0	training	0	NAS		<input type="checkbox"/>
31203	Kak	Revolving fund support	0	training	0	NAS		<input type="checkbox"/>
31203	Kak	Marketing skills training	0	training	0	NAS		<input type="checkbox"/>
31203	Kak	Rice seed demonstration	0	training	0	NAS		<input type="checkbox"/>
31203	Kak	Rice cultivation technique training	0	training	0	NAS		✓
31203	Kak	Animal vaccination request	1000	Head	0	Department of Agriculture Forestry and Fisheries		✓
31203	Kak	Compost hut building	0	Compost-heap	0	NAS		✓
31203	Kak	Soil improvement techniques training	0	training	0	NAS		✓
Social								
31203	Kak	Equity fund support for the poor	0	time	0	Department of Health		<input type="checkbox"/>
31203	Kak	Zero interest rate cash credit for blind people	0	time	0	Association for Blind of Cambodia		<input type="checkbox"/>
31203	Kak	Vaccination for 7 types of diseases	0	time	0	Department of Health		<input type="checkbox"/>
31203	Kak	Medical consultation and treatment services delivery	0	time	0	Department of Health		<input type="checkbox"/>
31203	Kak	Birth spacing service provision	0	time	0	Department of Health		<input type="checkbox"/>
31203	Kak	Antenatal and postnatal medical check	0	time	0	Department of Health		<input type="checkbox"/>
31203	Kak	TBA training	0	time	0	Department of Health		<input type="checkbox"/>
31203	Kak	Transfer blind child to study at blind school	0	time	0	Association for Blind of Cambodia		<input type="checkbox"/>
31203	Kak	Transfer the blind for free treatment	0	time	0	Association for Blind of Cambodia		<input type="checkbox"/>
31203	Kak	NRN dissemination	0	training	0	NAS		<input type="checkbox"/>
31203	Kak	Health/hygiene education for local people	0	time	0	Department of Health		✓
31203	Kak	Anti-tetanus vaccination for women	0	time	0	Department of Health		<input type="checkbox"/>
NREM								
31203	Kak	Bio gas stove	3	set	0	District Office		<input type="checkbox"/>

[illegible]

Commune	Commune	Temporary Agreements	Supporter	Funding	Listed
---------	---------	----------------------	-----------	---------	--------

District Data Book 2009: District Profile

		Project Name	Quantity	Unit	Est.Cost (K.Riels)			
Economic								
31204	Kandaol Chrum	Animal vaccination request	0	Head	0	Department of Agriculture Forestry and Fisheries		✓
Social								
31204	Kandaol Chrum	Health care education dissemination service	0	time	0	Department of Health		<input type="checkbox"/>
31204	Kandaol Chrum	Mobile library	25	place	0	Plan International		<input type="checkbox"/>
31204	Kandaol Chrum	School building, library and children garden construction	6	room	3600000	Plan International		<input type="checkbox"/>
31204	Kandaol Chrum	TBA training	0	time	0	Department of Health		<input type="checkbox"/>
31204	Kandaol Chrum	Medical consultation and treatment services delivery	0	time	0	Department of Health		<input type="checkbox"/>
31204	Kandaol Chrum	Birth spacing service provision	0	time	0	Department of Health		<input type="checkbox"/>
31204	Kandaol Chrum	Antenatal and postnatal medical check	0	time	0	Department of Health		<input type="checkbox"/>
31204	Kandaol Chrum	Anti-tetanus vaccination	0	time	0	Department of Health		<input type="checkbox"/>
31204	Kandaol Chrum	Transfer the blind for free treatment	0	time	0	Association for Blind of Cambodia		<input type="checkbox"/>
31204	Kandaol Chrum	Transfer blind child to study at blind school	0	time	0	Association for Blind of Cambodia		<input type="checkbox"/>
31204	Kandaol Chrum	Zero interest rate cash credit for blind people	0	time	0	Association for Blind of Cambodia		<input type="checkbox"/>
31204	Kandaol Chrum	Pump wells construction	20	well	800000	Plan International		✓
31204	Kandaol Chrum	Children immunization provision	0	time	0	Department of Health		✓
31204	Kandaol Chrum	Latrine construction	0	toilet	0	Plan International		✓
31204	Kandaol Chrum	Equity fund support for the poor	0	time	0	Department of Health		<input type="checkbox"/>
NREM								
31204	Kandaol	Bio gas stove	3	set	0	District Office		<input type="checkbox"/>

District Data Book 2009: District Profile

Commune GIS	Commune	Temporary Agreements				Supporter	Funding Source	Listed in CIP before DIW
		Project Name	Quantity	Unit	Est.Cost (K.Riels)			
	Chrum							
31204	Kandaol Chrum	Biogas cooking project	11	set	0	Department of Agriculture Forestry and Fisheries		✓
Administration and Security								
31204	Kandaol Chrum		1	time	0	Department of Planning		<input type="checkbox"/>
31204	Kandaol Chrum		1	time	0	Department of Planning		<input type="checkbox"/>
31204	Kandaol Chrum		1	time	0	Department of Planning		<input type="checkbox"/>
31204	Kandaol Chrum		1	time	0	Department of Planning		<input type="checkbox"/>
31204	Kandaol Chrum		1	time	0	Department of Planning		<input type="checkbox"/>
31204	Kandaol Chrum		1	time	0	Department of Planning		<input type="checkbox"/>
31204	Kandaol Chrum		1	time	0	Department of Planning		<input type="checkbox"/>
31204	Kandaol Chrum	Commune council workshop	2	time	0	Department of Women		<input type="checkbox"/>
31204	Kandaol Chrum		1	time	0	Department of Planning	PIF	<input type="checkbox"/>
31204	Kandaol Chrum		1	time	0	Department of Planning		<input type="checkbox"/>
31204	Kandaol Chrum	Commune woman capacity strengthening	1	training	0	Department of Women		<input type="checkbox"/>
31204	Kandaol Chrum		1	time	0	Department of Planning		<input type="checkbox"/>
31204	Kandaol Chrum		1	time	0	Department of Planning	PIF	<input type="checkbox"/>
31204	Kandaol Chrum		1	time	0	Department of Planning		<input type="checkbox"/>

District Data Book 2009: District Profile

Commune GIS	Commune	Temporary Agreements				Supporter	Funding Source	Listed in CIP before DIW
		Project Name	Quantity	Unit	Est.Cost (K.Riels)			
31204	Kandaol Chrum		1	time	0	Department of Planning	PIF	<input type="checkbox"/>
31204	Kandaol Chrum		1	time	0	Department of Planning	PIF	<input type="checkbox"/>
31204	Kandaol Chrum		1	time	0	Department of Planning	PIF	<input type="checkbox"/>
31204	Kandaol Chrum		1	time	0	Department of Planning	PIF	<input type="checkbox"/>
31204	Kandaol Chrum		1	time	0	Department of Planning	PIF	<input type="checkbox"/>
31204	Kandaol Chrum		1	time	0	Department of Planning	PIF	<input type="checkbox"/>
31204	Kandaol Chrum		1	time	0	Department of Planning	PIF	<input type="checkbox"/>
31204	Kandaol Chrum		1	time	0	Department of Planning	PIF	<input type="checkbox"/>
31204	Kandaol Chrum		1	time	0	Department of Planning	PIF	<input type="checkbox"/>
31204	Kandaol Chrum		1	time	0	Department of Planning	PIF	<input type="checkbox"/>
31204	Kandaol Chrum		1	time	0	Department of Planning	PIF	<input type="checkbox"/>
31204	Kandaol Chrum		1	time	0	Department of Planning	PIF	<input type="checkbox"/>
31204	Kandaol Chrum		1	time	0	Department of Planning	PIF	<input type="checkbox"/>
31204	Kandaol Chrum		1	time	0	Department of Planning	PIF	<input type="checkbox"/>
31204	Kandaol Chrum		1	time	0	Department of Planning		<input type="checkbox"/>
31204	Kandaol Chrum		1	time	0	Department of Planning		<input type="checkbox"/>

Commune GIS	Commune	Temporary Agreements				Supporter	Funding Source	Listed in CIP befor DIW
		Project Name	Quantity	Unit	Est.Cost (K.Riels)			
31204	Kandaol Chrum		1	time	0	Department of Planning		<input type="checkbox"/>
31204	Kandaol Chrum		1	time	0	Department of Planning		<input type="checkbox"/>
31204	Kandaol Chrum		1	time	0	Department of Planning		<input type="checkbox"/>
31204	Kandaol Chrum		1	time	0	Department of Planning	PIF	<input type="checkbox"/>
31204	Kandaol Chrum		1	time	0	Department of Planning	PIF	<input type="checkbox"/>
31204	Kandaol Chrum		1	time	0	Department of Planning	PIF	<input type="checkbox"/>
31204	Kandaol Chrum		1	time	0	Department of Planning		<input type="checkbox"/>
31204	Kandaol Chrum		1	time	0	Department of Planning	PIF	<input type="checkbox"/>
31204	Kandaol Chrum		1	time	0	Department of Planning	PIF	<input type="checkbox"/>
31204	Kandaol Chrum		1	time	0	Department of Planning	PIF	<input type="checkbox"/>
31204	Kandaol Chrum		1	time	0	Department of Planning	PIF	<input type="checkbox"/>
31204	Kandaol Chrum		1	time	0	Department of Planning	PIF	<input type="checkbox"/>
Gender								
31204	Kandaol Chrum	Domestic violence and sexual abuse awareness dissemination to association	2	time	0	Department of Social and Veteran Affairs and Youth Rehabilitation		<input type="checkbox"/>
31204	Kandaol Chrum	Monthly and quarterly meeting of peer education children	5	place	10000	Plan International		<input type="checkbox"/>

8.2.5 Temporary Agreements for 2009 as per DIW 2008 for Commune: Kaong Kang

Commune	Commune	Temporary Agreements	Supporter	Funding	Listed
---------	---------	----------------------	-----------	---------	--------

District Data Book 2009: District Profile

		Project Name	Quantity	Unit	Est.Cost (K.Riels)			
Economic								
31205	Kaong Kang	Animal vaccination request	1000	Head	0	Department of Agriculture Forestry and Fisheries		✓
Social								
31205	Kaong Kang	Children for children training support	2	training	0	Plan International		<input type="checkbox"/>
31205	Kaong Kang	Transfer the blind for free treatment	0	training	0	Association for Blind of Cambodia		<input type="checkbox"/>
31205	Kaong Kang	Transfer blind child to study at blind school	0	training	0	Association for Blind of Cambodia		<input type="checkbox"/>
31205	Kaong Kang	Zero interest rate cash credit for blind people	0	training	0	Association for Blind of Cambodia		<input type="checkbox"/>
31205	Kaong Kang	Health education at school	3	schools	0	Plan International		<input type="checkbox"/>
31205	Kaong Kang	Child to school motivation support	3	place	0	Plan International		<input type="checkbox"/>
31205	Kaong Kang	Monthly and quarterly meeting of peer education children	2	Time	0	Plan International		<input type="checkbox"/>
31205	Kaong Kang	Mobile library	10	Library	20000	Plan International		<input type="checkbox"/>
31205	Kaong Kang	Peer education group monthly meeting support	5	Time	0	Plan International		<input type="checkbox"/>
31205	Kaong Kang	Rain water collected containers	1	schools	0	Plan International		<input type="checkbox"/>
31205	Kaong Kang	School latrine	2	schools	0	Plan International		<input type="checkbox"/>
31205	Kaong Kang	Vaccination for 7 types of diseases	0	time	0	Department of Health		<input type="checkbox"/>
31205	Kaong Kang	Ring wells construction	13	well	52000	Plan International		✓
31205	Kaong Kang	International children's day support	1	time	0	Plan International		<input type="checkbox"/>
31205	Kaong Kang	Family planning	0	time	0	Department of Health		✓
31205	Kaong Kang	Anti-tetanus vaccination	0	time	0	Department of Health		<input type="checkbox"/>

District Data Book 2009: District Profile

Commune GIS	Commune	Temporary Agreements				Supporter	Funding Source	Listed in CIP befor DIW
		Project Name	Quantity	Unit	Est.Cost (K.Riels)			
31205	Kaong Kang	Antenatal and postnatal medical check	0	time	0	Department of Health		<input type="checkbox"/>
31205	Kaong Kang	Medical consultation and treatment services delivery	0	time	0	Department of Health		<input type="checkbox"/>
31205	Kaong Kang	Health care education dissemination service	0	time	0	Department of Health		<input type="checkbox"/>
31205	Kaong Kang	TBA training	0	time	0	Department of Health		<input type="checkbox"/>
31205	Kaong Kang	Equity fund support for the poor	0	time	0	Department of Health		<input type="checkbox"/>
NREM								
31205	Kaong Kang	Biogas cooking project	9	set	0	Department of Agriculture Forestry and Fisheries		✓
Administration and Security								
31205	Kaong Kang		1	time	0	Department of Planning	PIF	<input type="checkbox"/>
31205	Kaong Kang	Female councilor workshop	2	time	0	Department of Women		<input type="checkbox"/>
31205	Kaong Kang		1	time	0	Department of Planning		<input type="checkbox"/>
31205	Kaong Kang		1	time	0	Department of Planning		<input type="checkbox"/>
31205	Kaong Kang		1	time	0	Department of Planning		<input type="checkbox"/>
31205	Kaong Kang		1	time	0	Department of Planning		<input type="checkbox"/>
31205	Kaong Kang		1	time	0	Department of Planning		<input type="checkbox"/>
31205	Kaong Kang		1	time	0	Department of Planning		<input type="checkbox"/>
31205	Kaong Kang		1	time	0	Department of Planning	PIF	<input type="checkbox"/>

District Data Book 2009: District Profile

Commune GIS	Commune	Temporary Agreements				Supporter	Funding Source	Listed in CIP before DIW
		Project Name	Quantity	Unit	Est.Cost (K.Riels)			
31205	Kaong Kang		1	time	0	Department of Planning	PIF	<input type="checkbox"/>
31205	Kaong Kang		1	time	0	Department of Planning		<input type="checkbox"/>
31205	Kaong Kang		1	time	0	Department of Planning	PIF	<input type="checkbox"/>
31205	Kaong Kang		1	time	0	Department of Planning	PIF	<input type="checkbox"/>
31205	Kaong Kang		1	time	0	Department of Planning	PIF	<input type="checkbox"/>
31205	Kaong Kang		1	time	0	Department of Planning		<input type="checkbox"/>
31205	Kaong Kang		1	time	0	Department of Planning	PIF	<input type="checkbox"/>
31205	Kaong Kang		1	time	0	Department of Planning	PIF	<input type="checkbox"/>
31205	Kaong Kang		1	time	0	Department of Planning	PIF	<input type="checkbox"/>
31205	Kaong Kang		1	time	0	Department of Planning	PIF	<input type="checkbox"/>
31205	Kaong Kang		1	time	0	Department of Planning	PIF	<input type="checkbox"/>
31205	Kaong Kang		1	time	0	Department of Planning	PIF	<input type="checkbox"/>
31205	Kaong Kang		1	time	0	Department of Planning	PIF	<input type="checkbox"/>
31205	Kaong Kang		1	time	0	Department of Planning	PIF	<input type="checkbox"/>
31205	Kaong Kang		1	time	0	Department of Planning	PIF	<input type="checkbox"/>
31205	Kaong Kang		1	time	0	Department of Planning		<input type="checkbox"/>

District Data Book 2009: District Profile

Commune GIS	Commune	Temporary Agreements				Supporter	Funding Source	Listed in CIP before DIW
		Project Name	Quantity	Unit	Est.Cost (K.Riels)			
31205	Kaong Kang		1	time	0	Department of Planning		<input type="checkbox"/>
31205	Kaong Kang		1	time	0	Department of Planning		<input type="checkbox"/>
31205	Kaong Kang		1	time	0	Department of Planning		<input type="checkbox"/>
31205	Kaong Kang		1	time	0	Department of Planning		<input type="checkbox"/>
31205	Kaong Kang		1	time	0	Department of Planning		<input type="checkbox"/>
31205	Kaong Kang		1	time	0	Department of Planning		<input type="checkbox"/>
31205	Kaong Kang		1	time	0	Department of Planning	PIF	<input type="checkbox"/>
31205	Kaong Kang		1	time	0	Department of Planning	PIF	<input type="checkbox"/>
31205	Kaong Kang		1	time	0	Department of Planning	PIF	<input type="checkbox"/>
31205	Kaong Kang		1	time	0	Department of Planning	PIF	<input type="checkbox"/>
31205	Kaong Kang		1	time	0	Department of Planning	PIF	<input type="checkbox"/>
31205	Kaong Kang		1	time	0	Department of Planning	PIF	<input type="checkbox"/>
31205	Kaong Kang		1	time	0	Department of Planning	PIF	<input type="checkbox"/>
31205	Kaong Kang		1	time	0	Department of Planning	PIF	<input type="checkbox"/>
Gender								
31205	Kaong Kang	Commune woman capacity strengthening	1	training	0	Department of Women		<input type="checkbox"/>
31205	Kaong	Support materials for vocational training	10	person	0	Department of Women		<input type="checkbox"/>

Commune GIS	Commune	Temporary Agreements				Supporter	Funding Source	Listed in CIP before DIW
		Project Name	Quantity	Unit	Est.Cost (K.Riels)			
	Kang							
31205	Kaong Kang	Sewing skill training	2	person	0	Department of Labor and Vocational Training		<input type="checkbox"/>
31205	Kaong Kang	Domestic violence and sexual abuse awareness dissemination to association	2	training	0	Department of Social and Veteran Affairs and Youth Rehabilitation		<input type="checkbox"/>

8.2.6 Temporary Agreements for 2009 as per DIW 2008 for Commune: Kraek

Commune GIS	Commune	Temporary Agreements				Supporter	Funding Source	Listed in CIP befor DIW
		Project Name	Quantity	Unit	Est.Cost (K.Riels)			
Economic								
31206	Kraek	Animal vaccination request	1000	Head	0	Department of Agriculture Forestry and Fisheries		✓
Social								
31206	Kraek	Transfer blind child to study at blind school	0	Time	0	Association for Blind of Cambodia		<input type="checkbox"/>
31206	Kraek	Transfer the blind for free treatment	0	time	0	Association for Blind of Cambodia		<input type="checkbox"/>
31206	Kraek	Zero interest rate cash credit for blind people	0	Time	0	Association for Blind of Cambodia		<input type="checkbox"/>
31206	Kraek	HIV/AIDS prevention awareness education for prostitutes and their client	0	training	0	Phnom Srei Association for Development		<input type="checkbox"/>
31206	Kraek	Antenatal and postnatal medical check	0	Time	0	Department of Health		<input type="checkbox"/>
31206	Kraek	Anti-tetanus vaccination for women	0	time	0	Department of Health		<input type="checkbox"/>
31206	Kraek	Health care education dissemination service	0	training	0	Department of Health		<input type="checkbox"/>
31206	Kraek	Children immunization provision	0	time	0	Department of Health		✓
31206	Kraek	TBA training	0	training	0	Department of Health		✓
31206	Kraek	Health staffs need at health center	0	time	0	Department of Health		✓
31206	Kraek	Family planning	0	time	0	Department of Health		✓
31206	Kraek	Equity fund support for the poor	0	training	0	Department of Health		<input type="checkbox"/>
NREM								

District Data Book 2009: District Profile

[illegible]

Commune GIS	Commune	Temporary Agreements				Supporter	Funding Source	Listed in CIP before DIW
		Project Name	Quantity	Unit	Est.Cost (K.Riels)			
Economic								
31207	Popel	Animal vaccination request	1000	Head	0	Department of Agriculture Forestry and Fisheries		✓
Social								
31207	Popel	Rain water collected containers at school	2	schools	0	Plan International		☐
31207	Popel	Health awareness education at school	3	schools	0	Plan International		☐
31207	Popel	Village mobile library	3	village	0	Plan International		☐

District Data Book 2009: District Profile

Commune GIS	Commune	Temporary Agreements				Supporter	Funding Source	Listed in CIP befor DIW
		Project Name	Quantity	Unit	Est.Cost (K.Riels)			
31207	Popel	Pump wells construction	0	well	0	Plan International		<input type="checkbox"/>
31207	Popel	Equity fund support for the poor	0	time	0	Department of Health		<input type="checkbox"/>
31207	Popel	TBA training	0	time	0	Department of Health		<input type="checkbox"/>
31207	Popel	Health care education dissemination service	0	time	0	Department of Health		<input type="checkbox"/>
31207	Popel	Medical consultation and treatment services delivery	0	time	0	Department of Health		<input type="checkbox"/>
31207	Popel	Zero interest rate cash credit for blind people	0	time	0	Association for Blind of Cambodia		<input type="checkbox"/>
31207	Popel	Birth spacing service provision	0	time	0	Department of Health		<input type="checkbox"/>
31207	Popel	Anti-tetanus vaccination for women	0	time	0	Department of Health		<input type="checkbox"/>
31207	Popel	Vaccination for 7 types of diseases	0	time	0	Department of Health		<input type="checkbox"/>
31207	Popel	Transfer the blind for free treatment	0	time	0	Association for Blind of Cambodia		<input type="checkbox"/>
31207	Popel	Transfer blind child to study at blind school	0	time	0	Association for Blind of Cambodia		<input type="checkbox"/>
31207	Popel	Child to school motivation support	3	place	0	Plan International		<input type="checkbox"/>
31207	Popel	Latrine construction	4	room	0	Plan International		<input checked="" type="checkbox"/>
31207	Popel	Antenatal and postnatal medical check	0	time	0	Department of Health		<input type="checkbox"/>
NREM								
31207	Popel	Bio gas stove	2	set	0	District Office		<input type="checkbox"/>
31207	Popel	Bio gas stove	9	set	0	Department of Agriculture Forestry and Fisheries		<input type="checkbox"/>
Administration and Security								
31207	Popel		1	time	0	Department of Planning		<input type="checkbox"/>
31207	Popel	Commune woman capacity strengthening	1	training	0	Department of Women		<input type="checkbox"/>
31207	Popel		1	time	0	Department of Planning		<input type="checkbox"/>
31207	Popel		1	time	0	Department of Planning		<input type="checkbox"/>
31207	Popel		1	time	0	Department of Planning		<input type="checkbox"/>
31207	Popel		1	time	0	Department of Planning		<input type="checkbox"/>
31207	Popel		1	time	0	Department of Planning		<input type="checkbox"/>
31207	Popel		1	time	0	Department of Planning		<input type="checkbox"/>
31207	Popel		1	time	0	Department of Planning		<input type="checkbox"/>
31207	Popel	Female councilor workshop	2	time	0	Department of Women		<input type="checkbox"/>
31207	Popel		1	time	0	Department of Planning		<input type="checkbox"/>

District Data Book 2009: District Profile

[illegible]

Commune GIS	Commune	Temporary Agreements				Supporter	Funding Source	Listed in CIP before DIW
		Project Name	Quantity	Unit	Est.Cost (K.Riels)			
31207	Popel		1	time	0	Department of Planning		<input type="checkbox"/>
31207	Popel		1	time	0	Department of Planning		<input type="checkbox"/>
Gender								
31207	Popel	International children's day support	1	time	0	Plan International		<input type="checkbox"/>
31207	Popel	Domestic violence and sexual abuse awareness dissemination to association	2	time	0	Department of Social and Veteran Affairs and Youth Rehabilitation		<input type="checkbox"/>
31207	Popel	Children rights training	10	village	0	Plan International		<input type="checkbox"/>
31207	Popel	Beauty salon, beauty salon and hair dressing, motor cycle repairing skills training	0	training	0	Department of Women		<input type="checkbox"/>
31207	Popel	Monthly and quarterly meeting with children group	10	village	0	Plan International		<input type="checkbox"/>

8.2.8 Temporary Agreements for 2009 as per DIW 2008 for Commune: Trapeang Phlong

Commune GIS	Commune	Temporary Agreements				Supporter	Funding Source	Listed in CIP befor DIW
		Project Name	Quantity	Unit	Est.Cost (K.Riels)			
Economic								
31208	Trapeang Phlong	Animal vaccination request	1000	Head	0	Department of Agriculture Forestry and Fisheries		✓
Social								
31208	Trapeang Phlong	Transfer blind child to study at blind school	0	time	0	Association for Blind of Cambodia		<input type="checkbox"/>
31208	Trapeang Phlong	Transfer the blind for free treatment	0	time	0	Association for Blind of Cambodia		<input type="checkbox"/>
31208	Trapeang Phlong	Zero interest rate cash credit for blind people	0	time	0	Association for Blind of Cambodia		<input type="checkbox"/>
31208	Trapeang Phlong	Equity fund support for the poor	0	time	0	Department of Health		<input type="checkbox"/>
31208	Trapeang Phlong	TBA training	0	time	0	Department of Health		<input type="checkbox"/>
31208	Trapeang	Medical consultation and treatment	0	time	0	Department of Health		<input type="checkbox"/>

District Data Book 2009: District Profile

Commune GIS	Commune	Temporary Agreements				Supporter	Funding Source	Listed in CIP before DIW
		Project Name	Quantity	Unit	Est.Cost (K.Riels)			
	Phlong	services delivery						
31208	Trapeang Phlong	Birth spacing service provision	0	time	0	Department of Health		<input type="checkbox"/>
31208	Trapeang Phlong	Anti-tetanus vaccination for women	0	time	0	Department of Health		<input type="checkbox"/>
31208	Trapeang Phlong	Vaccination for 7 types of diseases	0	time	0	Department of Health		<input type="checkbox"/>
31208	Trapeang Phlong	HIV/AIDS prevention awareness education for prostitutes and their client	0	time	70800	Phnom Srei Association for Development		<input type="checkbox"/>
31208	Trapeang Phlong	Antenatal and postnatal medical check	0	time	0	Department of Health		<input type="checkbox"/>
NREM								
31208	Trapeang Phlong	Firewood saving cooking stove	8	set	0	Department of Agriculture Forestry and Fisheries		✓
31208	Trapeang Phlong	Bio gas stove	2	set	0	District Office		<input type="checkbox"/>
Administration and Security								
31208	Trapeang Phlong		1	time	0	Department of Planning		<input type="checkbox"/>
31208	Trapeang Phlong		1	time	0	Department of Planning		<input type="checkbox"/>
31208	Trapeang Phlong		1	time	0	Department of Planning		<input type="checkbox"/>
31208	Trapeang Phlong		1	time	0	Department of Planning		<input type="checkbox"/>
31208	Trapeang Phlong		1	time	0	Department of Planning		<input type="checkbox"/>
31208	Trapeang Phlong		1	time	0	Department of Planning		<input type="checkbox"/>
31208	Trapeang Phlong		1	time	0	Department of Planning		<input type="checkbox"/>
31208	Trapeang Phlong		1	time	0	Department of Planning		<input type="checkbox"/>

District Data Book 2009: District Profile

Commune GIS	Commune	Temporary Agreements				Supporter	Funding Source	Listed in CIP before DIW
		Project Name	Quantity	Unit	Est.Cost (K.Riels)			
	Phlong							
31208	Trapeang Phlong		1	time	0	Department of Planning		<input type="checkbox"/>
31208	Trapeang Phlong		1	time	0	Department of Planning		<input type="checkbox"/>
31208	Trapeang Phlong	Commune woman capacity strengthening	1	training	0	Department of Women		<input type="checkbox"/>
31208	Trapeang Phlong		1	time	0	Department of Planning		<input type="checkbox"/>
31208	Trapeang Phlong	Female councilor workshop	2	training	0	Department of Women		<input type="checkbox"/>
31208	Trapeang Phlong		1	time	0	Department of Planning		<input type="checkbox"/>
31208	Trapeang Phlong		1	time	0	Department of Planning		<input type="checkbox"/>
31208	Trapeang Phlong		1	time	0	Department of Planning		<input type="checkbox"/>
31208	Trapeang Phlong		1	time	0	Department of Planning		<input type="checkbox"/>
31208	Trapeang Phlong		1	time	0	Department of Planning		<input type="checkbox"/>
31208	Trapeang Phlong		1	time	0	Department of Planning		<input type="checkbox"/>
31208	Trapeang Phlong		1	time	0	Department of Planning		<input type="checkbox"/>
31208	Trapeang Phlong		1	time	0	Department of Planning		<input type="checkbox"/>
31208	Trapeang Phlong		1	time	0	Department of Planning		<input type="checkbox"/>
31208	Trapeang Phlong		1	time	0	Department of Planning		<input type="checkbox"/>
31208	Trapeang Phlong		1	time	0	Department of Planning		<input type="checkbox"/>
31208	Trapeang		1	time	0	Department of Planning		<input type="checkbox"/>

District Data Book 2009: District Profile

Commune GIS	Commune	Temporary Agreements				Supporter	Funding Source	Listed in CIP before DIW
		Project Name	Quantity	Unit	Est.Cost (K.Riels)			
	Phlong							
31208	Trapeang Phlong		1	time	0	Department of Planning		<input type="checkbox"/>
31208	Trapeang Phlong		1	time	0	Department of Planning		<input type="checkbox"/>
31208	Trapeang Phlong		1	time	0	Department of Planning		<input type="checkbox"/>
31208	Trapeang Phlong		1	time	0	Department of Planning		<input type="checkbox"/>
31208	Trapeang Phlong		1	time	0	Department of Planning		<input type="checkbox"/>
31208	Trapeang Phlong		1	time	0	Department of Planning		<input type="checkbox"/>
31208	Trapeang Phlong		1	time	0	Department of Planning		<input type="checkbox"/>
31208	Trapeang Phlong		1	time	0	Department of Planning		<input type="checkbox"/>
31208	Trapeang Phlong		1	time	0	Department of Planning		<input type="checkbox"/>
31208	Trapeang Phlong		1	time	0	Department of Planning		<input type="checkbox"/>
31208	Trapeang Phlong		1	time	0	Department of Planning		<input type="checkbox"/>
31208	Trapeang Phlong		1	time	0	Department of Planning		<input type="checkbox"/>
31208	Trapeang Phlong		1	time	0	Department of Planning		<input type="checkbox"/>
31208	Trapeang Phlong		1	time	0	Department of Planning		<input type="checkbox"/>
31208	Trapeang Phlong		1	time	0	Department of Planning		<input type="checkbox"/>
31208	Trapeang Phlong		1	time	0	Department of Planning		<input type="checkbox"/>
31208	Trapeang		1	time	0	Department of Planning		<input type="checkbox"/>

District Data Book 2009: District Profile

Commune GIS	Commune	Temporary Agreements				Supporter	Funding Source	Listed in CIP before DIW
		Project Name	Quantity	Unit	Est. Cost (K.Riels)			
	Phlong							
31208	Trapeang Phlong		1	time	0	Department of Planning		<input type="checkbox"/>
31208	Trapeang Phlong		1	time	0	Department of Planning		<input type="checkbox"/>
31208	Trapeang Phlong		1	time	0	Department of Planning		<input type="checkbox"/>
Gender								
31208	Trapeang Phlong	Domestic violence and sexual abuse awareness dissemination	2	training	0	Department of Social and Veteran Affairs and Youth Rehabilitation		<input type="checkbox"/>

Source: CDPD, District Level Detail TA resulting from DIW

8.3 Outputs, estimated and actual costs of C/S Fund Projects between 2005 and 2008, by Commune

Commune	Project Type	Budget Year	Output		Quantity	Unit	Unit Cost MR	
			Description	Type			Estimate	Actual
Veal Mlu	Rural Domestic Water Supplies	2005	Drilled well with VN no 6 pump	New	5	Place	14.10	34.11
Veal Mlu	Rural Domestic Water Supplies	2005	Ring well	New	11	Place	20.10	34.11
Veal Mlu	Education	2006	Brick school (general)	New	2	School room	41.68	40.00
Veal Mlu	Rural Transport	2007	Earth road	Repair	2	Km	32.13	34.12
Veal Mlu	Rural Transport	2007	Single pipe culvert	New	3	Place	4.20	34.12
Veal Mlu	Rural Transport	2008	Single pipe culvert	New	1	Place	1.84	39.00
Veal Mlu	Rural Transport	2008	Earth road	Repair	1.667	Km	27.21	39.00
Dountei	Rural Domestic Water Supplies	2005	Open mixed well	New	20	Place	45.50	45.41
Dountei	Education	2006	Brick school (general)	New	2	School room	42.53	41.00
Dountei	Education	2007	Brick school (general)	New	2	School room	44.21	43.68
Dountei	Rural Transport	2008	Laterite road	Repair	2	Km	47.84	47.50
Kak	Rural Domestic Water Supplies	2005	Open mixed well	New	11	Place	23.82	23.76
Kak	Rural Transport	2005	Width restriction posts	New	1	Place	0.99	25.51
Kak	Rural Transport	2005	Double cell box culvert	New	1	Place	10.90	25.51
Kak	Rural Transport	2005	Laterite road	Repair	1.22	Km	13.73	25.51
Kak	Rural Transport	2006	Width restriction posts	New	1	Place	1.16	46.55
Kak	Rural Transport	2006	Single pipe culvert	New	1	Place	2.66	46.55
Kak	Rural Transport	2006	Laterite road	Repair	4	Km	42.78	46.55
Kak	Rural Transport	2007	Width restriction posts	New	1	Place	1.00	48.70
Kak	Rural Transport	2007	Laterite road	Repair	3.4	Km	49.73	48.70
Kak	Rural Transport	2008		Repair	0		0	54.74
Kandaol Chrum	Rural Transport	2005	Width restriction posts	New	2	Place	1.75	51.02
Kandaol Chrum	Rural Transport	2005	Laterite road	Repair	6.162	Km	49.52	51.02
Kandaol Chrum	Rural Transport	2006	Triple cell box culvert	New	2	Place	28.51	39.45
Kandaol Chrum	Rural Transport	2006	Double cell box culvert	New	1	Place	10.26	39.45
Kandaol Chrum	Rural Transport	2006	Single pipe culvert	New	1	Place	1.54	39.45
Kandaol Chrum	Rural Domestic Water Supplies	2006	Drilled well with VN no 6 pump	New	4	Place	10.29	9.40
Kandaol Chrum	Rural Transport	2007	Laterite road	Repair	2.79	Km	51.85	51.00
Kandaol Chrum	Rural Transport	2007	Width restriction posts	New	2	Place	1.84	51.00
Kandaol Chrum	Rural Transport	2008	Single pipe culvert	New	4	Place	8.94	63.69
Kandaol Chrum	Rural Transport	2008	Laterite road	Repair	3.325	Km	46.27	63.69
Kandaol Chrum	Rural Transport	2008	Width restriction posts	New	1	Place	1.02	63.69
Kaong Kang	Education	2005	Brick school (general)	New	2	School room	440.33	39.80

Commune	Project Type	Budget Year	Output		Quantity	Unit	Unit Cost MR	
			Description	Type			Estimate	Actual
Kaong Kang	Education	2006	Brick school (general)	New	2	School room	43.44	41.00
Kaong Kang	Education	2007	Brick school (general)	New	2	School room	47.61	47.18
Kaong Kang	Rural Transport	2008	Laterite road	Repair	3.6	Km	51.80	50.80
Kraek	Education	2005	Brick school with tile roof	New	3	School room	60.90	59.81
Kraek	Rural Domestic Water Supplies	2005	Open mixed well	New	10	Place	18.82	18.75
Kraek	Rural Transport	2006	Double cell box culvert	New	1	Place	10.18	9.80
Kraek	Education	2006	Brick school (general)	New	3	School room	63.48	63.09
Kraek	Rural Transport	2007	Single pipe culvert	New	1	Place	1.57	81.48
Kraek	Rural Transport	2007	Width restriction posts	New	3	Place	2.46	81.48
Kraek	Rural Transport	2007	Earth road	Repair	5.42	Km	84.78	81.48
Kraek	Adult Education	2008		Repair	0		0	86.8
Popel	Rural Domestic Water Supplies	2005	Open mixed well	New	14	Place	30.43	40.00
Popel	Rural Domestic Water Supplies	2005	Drilled well with Afridev pump	New	2	Place	9.90	40.00
Popel	Rural Transport	2006	Earth road	Repair	1.95	Km	31.30	37.30
Popel	Rural Transport	2006	Single pipe culvert	New	5	Place	7.50	37.30
Popel	Rural Drainage and Flood Protection	2007	Foul water sewer	New	1	Line	40.41	40.00
Popel	Rural Drainage and Flood Protection	2008	Foul water sewer	New	1	Line	66.12	65.62
Trapeang Phlong	Rural Transport	2005	Width restriction posts	New	2	Place	1.99	44.14
Trapeang Phlong	Rural Transport	2005	Laterite road	Repair	3.75	Km	42.30	44.14
Trapeang Phlong	Rural Domestic Water Supplies	2006	Ring well	New	27	Place	49.82	48.28
Trapeang Phlong	Education	2007	Brick school (general)	New	2	School room	48.63	48.08
Trapeang Phlong	Rural Transport	2008	Single pipe culvert	New	1	Place	1.93	56.80
Trapeang Phlong	Rural Transport	2008	Laterite road	Repair	2.463	Km	45.36	56.80

Source: PID

8.4 Total Expenditure on C/S Fund Projects by sector and commune between 2005 and 2008

Sector	Total Cost in Million Riels							
	Veal Mlu	Dountei	Kak	Kandaol Chrum	Kaong Kang	Kraek	Popel	Trapeang Phlong
Adult Education						86.80		
Education	40.00	84.68			127.98	122.90		48.08
Rural Domestic Water Supplies	34.11	45.41	23.76	9.40		18.75	40.00	48.28
Rural Drainage and Flood Protection							65.62	
Rural Transport	73.12	47.50	175.50	205.16	50.80	91.28	37.30	100.94

Source: PID

8.5 Actual 2009 C/S Fund projects by Commune

Commune	Project Type	Project Output		Quantity	Unit	Fund Source (Riels)		
		Description	Type			Total	C/S	Local Contribution
Dountei	Rural Transport	Earth road	Repair	2.4	km	51,416,700	51,416,700	0
Dountei	Rural Transport	Single pipe culvert 0.6m diameter	New	1	Place	51,416,700	51,416,700	0
Dountei	Rural Transport	Single pipe culvert 0.8m diameter	New	2	Place	51,416,700	51,416,700	0
Dountei	Rural Transport	Single pipe culvert 0.6m diameter	New	2	Place	51,416,700	51,416,700	0
Kandaol Chrum	Rural Transport	Earth road	Repair	1.9	km	68,606,100	68,606,100	0
Kandaol Chrum	Rural Transport	Earth road	Repair	1.677	km	68,606,100	68,606,100	0
Kandaol Chrum	Rural Transport	Earth road	Repair	0.726	km	68,606,100	68,606,100	0
Kaong Kang	Rural Transport	Laterite road	New	2.592	km	54,777,100	54,777,100	0
Kaong Kang	Rural Transport	Width restriction Posts	New	1	Place	54,777,100	54,777,100	0
Kaong Kang	Rural Transport	Laterite road	New	1	km	54,777,100	54,777,100	0
Kaong Kang	Rural Transport	Width restriction Posts	New	1	Place	54,777,100	54,777,100	0
Kraek	Education	Brick school 3 rooms with tile roof, concrete floor	New	1	Place	98,440,400	98,440,400	0
Popel	Rural Transport	Earth road	Repair	2.005	km	45,417,200	45,417,200	0
Popel	Rural Transport	Single pipe culvert 0.6m diameter	New	1	Place	45,417,200	45,417,200	0

Source: PID

9 District level Projects from 2006 to 2009

District Initiative Projects (DIPs) are funded by Danida, DFID and PSDD (UNDP, DFID and SIDA).

Funding for 2006-2008

Between 2006 and 2008 there were 14 provinces funded by PSDD and 10 by Danida and DFID. The list of provinces and who funded these is below

Danida and DFID funded DIPs:

Kampong Cham	Kampong Speu	Koh Kong	Kratie	Monduliri
Pursat	Ratanakiri	Siem Reap	Sihanoukville	Kep

PSDD funded DIPs:

Banteay Meanchey	Battambang	Kampong Chhnang	Kandal	Phnom Penh
Prey Veng	Svay Rieng	Takeo	Kampong Thom	Preah Vihear
Stung Treng	Kampot	Oddar Meanchey	Pailin	

Funding for 2009

In 2009 there was a change to the number of provinces funded by the two streams. Danida and DFID were still funding the same 10 provinces they had been funding the previous three years, but two more provinces were added *Kampong Thom and Kampot*. Now PSDD funds 12 provinces and Danida and DFID fund 12.

9.1 District Initiative Infrastructure Projects from 2006 to 2009

9.1.1 District Initiative Infrastructure Projects for 2006 to 2008

Date	Project Name	Implementing Agencies	Budget (US\$)	Project Output & Capacity	Number of Beneficiaries
2007	Spillway construction	Inter-commune	10,020.00		
2007	Canal reparation	Inter-commune	9,095.00		
2008	Stak tirk dam rehabilitation and 6 culverts	Inter-commune	20,250.00	2661m, 100ha	700 families, 2 comm

9.1.2 District Initiative Infrastructure Projects in 2009

No District Initiative Infrastructure Projects have been implemented in this district for 2009

9.2 District Initiative Service Projects from 2006 to 2009

9.2.1 District Initiative Service Projects for 2006 to 2008

Date	Project Names	Implementing agencies	Budget (US\$)	Project Output & Capacity	Number of Beneficiaries
2007	Demonstration of rice field	District Agri	1,288.00		
2007	Training on Compost	District Agri	2,982.00		
2007	Training on Improve VLAs skill and Kid Supply	District Agri	2,205.00		
2008	Soil Improvement	Agriculture office	4,075.00	6 demonstrations	120 people
2008	Training and demonstration on Rice planting	Agriculture office	2,675.00	5 demonstrations	120 people

9.2.2 District Initiative Service Projects in 2009

Project Name	Sector	Implementing Agency	Budget	Project outputs/ capacities	No. of Beneficiaries		Progress	Remarks on Issues of Progress
					Total	Female		
Biogas stove demonstration	NRM	PMC	\$6,750.00	60 stoves	540	162	0%	

9.3 Inter Commune Council Projects in 2008 and 2009

9.3.1 ICC Projects in 2008

Districts	Project Location	Beneficiary Commune/ Sangkat	Outputs	Project Size	Unit	Contract Cost	Fund Sources	
							ICC Fund	Community
Tboung Khmum	Thma Pech, Peam Chileang	Thma Pech, Peam Chileang	Laterite road upgrade	5,468	Metre	\$2,900.00	\$2,700.00	\$200.00
			Road culvert construction	1	Unit			
Total for Tboung Khmum						\$2,900.00	\$2,700.00	\$200.00
Chamkar Leu	Lvea Leu, Ta Prok	Lvea Leu, Ta Prok	Laterite road	6,800	Metre	\$36,500.00	\$3,500.00	\$100.00
			Single road culvert construction	8	Unit			
Total for Chamkar Leu						\$36,500.00	\$3,500.00	\$100.00
Prey Chhor	Prey Chhor, Khvethom	Prey Chhor, Khvethom	Tunle Om reervoir restoration	37,500	Cubic Metre	\$29,424.00	\$29,354.00	\$70.00
Total for Prey Chhor						\$29,424.00	\$29,354.00	\$70.00
Srey Santhor	Prey Po, Phteah Kandal	Prey Po, Phteah Kandal	Pond restoration (Boeng Krapeu)	13,500	Cubic Metre	\$29,200.00	\$29,100.00	\$100.00
Total for Srey Santhor						\$29,200.00	\$29,100.00	\$100.00
O Reang Ov	Kong Chey, Tuol Sophy	Kong Chey, Tuol Sophy	Laterite road upgrade	4,100	Metre	\$30,000.00	\$29,850.00	\$150.00
			Road culvert construction	2	Unit			
			Box-culvert	1	Unit			
Total for O Reang Ov						\$30,000.00	\$29,850.00	\$150.00
KampongSiem	KeanChrey	KeanChrey,RoAng	School Building	3	Room	\$29,598.00	\$29,448.00	\$150.00
			Furnitures	3	Set			
Total for Kampong Siem						\$29,598.00	\$29,448.00	\$150.00
Total for Kampong Cham						\$157,622.00	\$123,952.00	\$770.00

9.3.2 ICC Projects in 2009

Districts	Project Location	Beneficiary Commune/ Sangkat	Outputs	Project Size	Unit	Contract Cost	Fund Sources	
							ICC Fund	Community
Tbong Khmum	Thmar Pich, Peam Chi leang	Thmar Pich, Peam Chi Leang	Laterite Road Upgrade New Culvert			Contract not yet signed		
Total for Tbong Khmum						\$0.00	\$0.00	\$0.00
Chamkar Leu	Lvea Leu,Spour	Lvea Leu,Spour	Canal Rehabilitation	4,500	Meter	\$29,025.00	\$28,925.00	\$100.00
Total for Chamkar Leu						\$29,025.00	\$28,925.00	\$100.00
Prey Chhor	Prey Chhor, Sosen	Prey Chhor,Sosen	Laterite road upgrade Single Culvert	6,530 3	Meter place	\$40,075.00	\$39,985.00	\$90.00
Total for Prey Chhor						\$40,075.00	\$39,985.00	\$90.00
Srey Santhor	Project bidding process not complete and contract not yet signed							
Total for Srey Santhor						\$0.00	\$0.00	\$0.00
Ou Reang Ov	Kong Chey, Ampil Ta Pok	Kong Chey, Ampil Ta Pok	Canal Rehabilitation	3,500	Meter	\$14,000.00	\$13,900.00	\$100.00
	Chak, Kong Chey, Damril	Chak, Kong Chey, Damril	Bio-gas Kiln Installation	40	Place	\$4,000.00	\$4,000.00	
Total for Ou Reang Ov						\$14,000.00	\$13,900.00	\$100.00
Kampong Siem	Kaoh Roka & Kokor	Kaoh Roka & Kokor	Earth road upgrade Single Culvert	5,000 5	Meter place	\$29,480.00	\$29,380.00	\$100.00
Total for Kampong Siem						\$29,480.00	\$29,380.00	\$100.00
Total for Kampong Cham						\$112,580.00	\$112,190.00	\$390.00

Source: ICC project, Ministry of Interior (DoLA), -UNDP project for Local Governance – DDLG

9.4 Other Projects in 2008 and 2009

9.4.1 RPRP

There are no RPRP projects being implemented in this district or province at this time. The RPRP is only being implemented in Svay Rieng and Prey Veng

9.4.1.1 RPRP Projects from 2006 to 2008

No RPRP projects in this district at this time

9.4.1.2 RPRP Projects in 2009

No RPRP projects in this district at this time

9.4.2 Seth Korma

9.4.2.1 Seth Koma 2007

There are no Seth Korma projects being implemented in this district or province at this time.

Source: UNICEF

9.4.2.2 Seth Koma 2008

There are no Seth Korma projects being implemented in this district or province at this time.

Source: UNICEF

9.4.2.3 Seth Koma 2009

There are no Seth Korma projects being implemented in this district or province at this time.

Source: UNICEF

SECTION D: SERVICES AND ORGANIZATIONS

10 Infrastructure

10.1 Length of and Expenditure on Roads in 2008, by District

Roads	KPC	Batheay	Chamkar Leu	Cheung Prey	Dambee	Kampong Cham	Kampong Siem	Kang Meas	Kosh Sotin
Length of paved road in the district	609	35	61	33	57	40	50	15	1
Length of unpaved roads in the district	2,677	180	12	176	239	25	219	144	135
Amount spent on construction of roads in 2008 (\$)	2,208,588	5	0	0	754,444	0	0	1,218,000	0
Amount spent on repair and rehabilitation of roads in 2008 (\$)	2,426,708	142,402	99,541	1,147,705	0	55,903	117,000	242,000	0

Continue...

Roads	Kroch Chhmar	Memut	Oraing Ov	Ponhea Kreak	Prey Chhor	Srey Santhor	Steung Trang	Tbong Khmom	Suong
Length of paved road in the district	10	52	20	71	50	0	18	87	9
Length of unpaved roads in the district	32	324	130	212	172	149	189	257	82
Amount spent on construction of roads in 2008 (\$)	119,256	0	0	0	0	0	98,183	0	18,700
Amount spent on repair and rehabilitation of roads in 2008 (\$)	23,851	165,225	96,832	78,133	35,440	70,000	3,362	121,629	27,685

Note 1: Please note that these data are not necessarily complete or correct. The data are derived from government agencies at provincial and district level which used different recording systems, did not always have complete data or were, sometimes, less than willing to share their data.

Note 2: Please be aware that these data are incomplete due to the fact that the amounts for the construction, repair and rehabilitation recorded reflect only funds provided by the government, not the contributions by any other parties.

10.2 Scale of and Expenditure on Irrigation in 2008, by District

Irrigation	KPC	Batheay	Chamkar Leu	Cheung Prey	Dambee	Kampong Cham	Kampong Siem	Kang Meas	Kosh Sotin
Number of irrigation schemes operating in 2008	211	17	1	8	4	0	55	40	n/a
Total nr of hectares under irrigation in dry season 2008	47,078	15,800	106	n/a	5,000	-	4,044	5,445	n/a
Total funds spent in 2008 on construction of irrigation systems (\$)	2,674,228	-	n/a	45,000	20,010	-	-	-	n/a
Total funds spent in 2008 on rehabilitation/repair of irrigation systems (\$)	787,582	44,307	n/a	57,525	-	-	60,500	99,871	2,848
Total funds spent in 2008 on operation and maintenance (\$)	41,581	-	n/a	-	-	-	-	9,000	-

Continue...

Irrigation	Kroch Chhmar	Memut	Oraing Ov	Ponhea Kreak	Prey Chhor	Srey Santhor	Steung Trang	Tbong Khmom	Suong
Number of irrigation schemes operating in 2008	19	1	2	12	2	7	7	14	22
Total nr of hectares under irrigation in dry season 2008	4,685	500	n/a	n/a	2,524	3,000	2,527	3,447	n/a
Total funds spent in 2008 on construction of irrigation systems (\$)	1,850,000	-	4,500	n/a	2	-	751,151	-	3,565
Total funds spent in 2008 on rehabilitation/repair of irrigation systems (\$)	2,000	-	-	38,797	17	448,000	3,550	30,167	-
Total funds spent in 2008 on operation and maintenance (\$)	-	30,000	-	n/a	n/a	-	2,581	-	-

Note 1: Please note that these data are not necessarily complete or correct. The data are derived from government agencies at provincial and district level which used different recording systems, did not always have complete data or were, sometimes, less than willing to share their data.

Note 2: Please be aware that the data above are incomplete as these only reflect funds provided by the government, not the contributions by farmers or other parties.

10.3 Power Supply in 2008, by District

Electricity	KPC	Batheay	Chamkar Leu	Cheung Prey	Dambee	Kampong Cham	Kampong Siem	Kang Meas	Kosh Sotin
Total number of electricity connections to households	88,626	1,553	5,250	650	155	7,000	3,325	640	330
Total number of electricity connections to agencies, companies, organizations	114	10	8	3	1	n/a	6	4	3
Total volume in KWh of electricity consumed last in 2008	45,874,095	306,832	756,000	356,213	3,600	12,716,205	829,800	31,150	23,040
Total amount collected from users for consumed electricity (\$)	8,750,555	160,748	450,000	183,379	2,880	2,988,308	1,950,003	12,925	19,962
Per capita electricity consumption in 2008 in Kwh	257,462	197	144	548,02	30	28,946	2,495	4,867	96

Continue...

Electricity	Kroch Chhmar	Memut	Oraing Ov	Ponhea Kreak	Prey Chhor	Srey Santhor	Steung Trang	Tbong Khmom	Suong
Total number of electricity connections to households	410	53,644	928	3,792	1,292	800	2,449	3,449	2,959
Total number of electricity connections to agencies, companies, organizations	1	n/a	2	36	5	5	8	11	11
Total volume in KWh of electricity consumed last in 2008	2,870	8,690,699	181,120	18,324,406	374,400	48	25,548	1,015,964	2,236,200
Total amount collected from users for consumed electricity (\$)	2,152	999,430	94,500	342,275	193,380	31,600	387,948	299,621	631,444
Per capita electricity consumption in 2008 in Kwh	7	180	39	261	219,205	60	300	318	317

Note 1: Please note that these data are not necessarily complete or correct. The data are derived from government agencies at provincial and district level which used different recording systems, did not always have complete data or were, sometimes, less than willing to share their data.

Note 2: These data only record electricity provided by electricity companies and does not include homes powered by generators or batteries (for this information see Section B: General Profile, Part 1: General Information; table 1.3.1 and chart 1.3.4).

Note 3: In most provinces electricity is only provided through town-based networks

Note 4: Per capita consumption is calculated by dividing the total volume of electricity produced in 2008 by the number of people living in each district as per the 2008 census (for the provincial data it is calculated against the number of people living in the province)

11 Health Facilities

Please note that the Operational District (health) boundaries are different to the administrative district boundaries. Therefore the data provided here shows the facilities, staff, NGOs etc in each Operational District within the province NOT the administrative district.

Acronyms

Com Cov	Commune Covered	MW2	Secondary Midwives
CPA	Complementary Package of Activities	NU1	Primary Nurse
Dr	Doctor	NU2	Secondary Nurse
FDH	Former District Hospital	OD	Operational District
HC	Health Center	Others	Other Staff
HC (NB)	Health Center no building	PHD	Provincial Health Department
HP	Health Post	Pop 04-05	Population Covered 2004 or 2005
MA	Medical Assistant	RH	Referral Hospital
MPA	Minimum Package of Activities	Vil Cov	Village Covered
MW1	Primary Midwives	VIL-HC	Distance from Village to Health Center

11.1 Health Facilities in the Province, by Operational District

Kompong Cham	OD	RH	HC	HP
Chamkar Leu - Stueng Trang	1	1	13	
Choeung Prey - Batheay	1	1	14	
Kampong Cham - Kampong Siem	1	1	22	
Kroch Chhmar - Stueng Trang	1	1	10	
Memut	1	1	10	
O Reang Ov - Kaoh Soutin	1	1	8	
Ponhea Krek - Dombae	1	1	16	
Prey Chhor - Kang Meas	1	1	15	
Srei Santhor - Kang Meas	1	1	13	
Tbong Khmum - Kroch Chhmar	1	1	14	
Total	10	10	135	0

11.2 Health Facilities and Staff in the province, by Operational District

This table shows health facilities, staff and coverage of health facilities in each operational district.

No	Facility Name	Type	Class	Dr	Ma	Nu2	Nu1	Mw2	Mw1	Others	Com Cov	Vil Cov	Pop. 04-05
Chamkar Leu - Stueng Trang													
1	Bos Khnaor	HC	MPA	0	1	3	0	1	0	1	1	5	11,987
2	Chamkar Andoung	HC(NB)	None	0	0	1	0	1	0	0	1	8	6,228
3	Cheyyou	HC(NB)	MPA	0	0	2	0	1	1	1	1	5	14,140
4	Dang Kdar	HC(NB)	MPA	0	0	0	2	1	0	5	2	19	18,197
5	Daun Thi	HC	MPA	0	0	2	0	0	1	1	1	5	9,224
6	Lvea Leu	HC(NB)	MPA	0	0	1	0	0	2	1	1	7	7,590
7	Me Sar Chrey	HC	MPA	0	0	2	2	1	0	0	1	5	12,411
8	Soupheas	HC(NB)	MPA	0	0	0	1	0	0	0	1	7	10,704
9	Spueu	HC	MPA	0	0	3	0	0	1	2	1	8	14,908
10	Svay Teab	HC	MPA	0	0	1	1	1	1	0	1	7	11,905
11	Ta Ong	HC	MPA	0	0	2	0	1	1	0	1	8	10,395
12	Ta Prok	HC(NB)	MPA	0	0	2	0	0	1	1	1	6	6,256
Total:				0	1	19	6	7	8	12	13	90	133,945
Choeung Prey - Batheay													
1	Tang Krang	HC	MPA	0	0	2	1	1	0	1	1	7	10,330
2	Batheay	FDH	CPA+MI	0	1	2	3	1	1	1	1	6	12,673
3	Cheung Chhnok	HC	MPA	0	0	1	3	1	1	0	3	17	21,537
4	Cheung Prey	HC	MPA	0	0	3	1	0	1	1	1	6	7,322
5	Daun Dom	HC	MPA	0	0	3	1	0	2	0	3	8	11,245
6	Khnor Dambang	HC	MPA	0	0	1	1	0	1	1	3	10	17,492
7	Ph'av	HC	MPA	0	1	2	1	1	2	0	2	11	13,188
8	Pring Chrum	HC	MPA	0	0	1	0	0	0	0	3	9	11,180
9	Sambour	HC(NB)	MPA	0	0	0	2	0	1	0	1	7	11,868
10	Sampong Chey	HC	MPA	0	0	0	2	0	1	0	1	11	13,810
11	Sandaek	HC	MPA	0	0	2	2	0	1	0	2	16	19,574
12	S'ang	HC	MPA	0	0	1	3	0	0	0	2	12	6,526
13	Sdaeung Chey	HC	MPA	0	1	0	3	0	1	2	3	14	13,351
14	Skon	HC	MPA	0	0	3	0	0	1	0	3	10	11,958
Total:				0	3	21	23	4	13	6	29	144	182,054
Kampong Cham - Kampong Siem													

District Data Book 2009: Services and Organizations

No	Facility Name	Type	Class	Dr	Ma	Nu2	Nu1	Mw2	Mw1	Others	Com Cov	Vil Cov	Pop. 04-05
1	Tumnob	HC	MPA	0	0	1	1	0	2	0	2	17	15,418
2	Ampil	HC	MPA	1	0	3	2	2	1	0	2	14	17,679
3	Boeng Kok	HC	MPA	1	0	2	4	4	1	0	2	16	15,623
4	Han Chey	HC	MPA	0	0	2	2	0	1	2	2	8	10,409
5	Kampong Reab	HC	MPA	0	0	3	0	0	3	0	1	8	8,520
6	Kien Chrey	HC	MPA	1	0	3	0	1	0	1	2	12	10,074
7	Koh Mitt	HC(NB)	CPA+MI	0	0	2	3	2	0	0	1	9	7,736
8	Koh Roka	HC	MPA	0	0	2	3	0	1	0	3	15	15,131
9	Koh Samraong	HC	MPA	0	0	2	0	1	1	0	2	9	7,784
10	Koh Soutin	HC	MPA	0	1	1	1	0	0	0	1	14	12,809
11	Krala	HC	MPA	0	0	1	4	2	1	0	2	20	16,254
12	Lve	HC	MPA	0	0	3	1	0	1	0	1	10	9,180
13	Moha Khnhoung	HC	MPA	0	0	3	1	0	1	0	1	9	8,634
14	Peam Chileang	HC	MPA	1	0	2	4	0	0	0	2	22	16,670
15	Peam Prathnuoh	FDH	CPA+MI	0	1	3	3	1	1	0	1	13	11,847
16	Preaek Kak	FDH	CPA+MI	0	4	1	7	2	0	2	1	12	16,236
17	Preaek Ta Nong	HC	MPA	0	0	1	2	0	1	0	1	13	10,408
18	Sambuor Meas	HC	MPA	0	0	4	0	2	1	0	1	9	12,907
19	Tonle Bet	HC(NB)	MPA	0	0	4	2	1	3	0	2	24	20,877
20	Trean	HC	MPA	0	0	2	0	0	2	0	2	16	14,289
21	Tuol Preah Khleang	HC	MPA	0	0	2	4	0	2	1	2	11	15,450
22	Veal Vong	HC	MPA	0	0	3	0	3	0	0	1	6	15,177
Total:				4	6	50	44	21	23	6	35	287	289,112
Kroch Chhmar - Stueng Trang													
1	Vihear Thum	HC	MPA	0	0	2	3	1	0	0	1	9	6,553
2	Areaks Tnaot	HC(NB)	None	1	0	0	1	0	0	0	2	9	9,671
3	Chumnik	HC(NB)	None	0	0	4	2	1	0	0	2	5	12,747
4	Kampong Treas	HC	MPA	0	0	6	1	0	0	1	2	10	12,600
5	Khpob Ta Nguon	HC(NB)	None	0	0	4	1	1	0	1	2	9	10,518
6	Peam Koh Sna	HC	MPA	0	0	2	2	0	0	0	1	9	11,412
7	Peus Pir	HC	MPA	0	0	2	3	0	0	0	2	6	8,610
8	Praches Kandal	HC	MPA	0	0	3	0	1	0	0	2	8	10,276
9	Preaek A Chi	HC(NB)	None	0	0	2	0	0	0	0	2	12	13,422
10	Roka Khnaor	HC(NB)	None	0	0	2	2	0	0	0	2	8	12,209

District Data Book 2009: Services and Organizations

No	Facility Name	Type	Class	Dr	Ma	Nu2	Nu1	Mw2	Mw1	Others	Com Cov	Vil Cov	Pop. 04-05
Total:				1	0	27	15	4	0	2	18	85	108,018
Memut													
1	Svay Khleang	HC(NB)	None	0	0	2	0	0	1	0	2	7	9,753
2	Chan Mul	HC	MPA	0	0	0	1	0	0	0	3	22	11,029
3	Choam Kravien	HC	None+MI	0	0	1	1	0	0	0	1	16	7,280
4	Choam Triek	HC	MPA	0	0	2	3	1	0	0	2	27	15,945
5	Dar	HC	MPA	0	0	3	0	0	1	0	1	14	13,380
6	Kampoan	HC	MPA	0	0	2	2	0	0	0	2	17	18,256
7	Memot	HC	MPA	0	0	1	3	0	2	0	2	13	14,047
8	Rumchek	HC	None+MI	0	0	1	1	0	0	0	1	9	7,091
9	Samraong	HC	MPA	0	0	0	2	0	2	0	4	18	14,739
10	Sla	HC	MPA	0	0	3	2	0	0	0	3	15	9,319
Total:				0	0	15	15	1	6	0	21	158	120,839
O Reang Ov - Kaoh Soutin													
1	Thma Totueng	HC	MPA	0	0	1	2	0	0	0	3	23	12,817
2	Ampil Ta Pok	HC(NB)	MPA	0	0	1	1	1	0	1	1	19	11,082
3	Chak	HC	MPA	0	0	1	4	0	0	0	2	20	13,208
4	Damrel	HC(NB)	None	0	0	0	1	0	0	0	1	20	9,130
5	Mien	HC	MPA	0	0	3	2	0	1	0	1	14	11,088
6	Pongro-Moha Leap	HC	MPA	0	0	6	1	0	1	1	2	18	12,172
7	Preah Theat	HC(NB)	None	0	0	0	0	0	2	0	1	18	11,206
8	Srae Spey	HC	MPA	0	0	2	1	1	0	2	5	20	14,519
Total:				0	0	14	12	2	4	4	16	152	95,222
Ponhea Krek - Dombae													
1	Thnal Kaeng	HC	MPA	0	0	3	0	0	1	0	2	23	12,248
2	Banghaeur Khlaeng	HC	None+MI	0	0	0	1	1	1	0	3	9	10,358
3	Chey Nikom	HC	None+MI	0	0	2	0	0	0	0	1	8	6,950
4	Chi Peang	HC	MPA	0	0	2	1	0	1	1	1	10	13,103
5	Chong Cheach	FDH	None+MI	0	0	3	0	0	0	0	2	16	30,111
6	Dambae	HC	MPA	0	0	1	1	0	1	1	3	17	13,797
7	Daun Tei	HC	MPA	0	0	1	1	1	0	0	1	17	11,125
8	Kandaol Chrum	HC	MPA	0	0	3	1	1	1	0	1	17	12,028
9	Kaong Kang	HC	MPA	0	0	2	0	0	0	0	2	17	15,341
10	Kraek I	HC	MPA	0	0	2	0	0	0	1	1	15	16,795

District Data Book 2009: Services and Organizations

No	Facility Name	Type	Class	Dr	Ma	Nu2	Nu1	Mw2	Mw1	Others	Com Cov	Vil Cov	Pop. 04-05
11	Ponley	HC	MPA	0	0	2	0	0	0	0	2	17	10,313
12	Popel	HC	None+MI	0	0	1	2	0	0	1	1	7	6,524
13	Seda	HC	None+MI	0	0	2	0	0	0	0	2	18	13,197
14	Ta Am	HC	None+MI	0	0	1	0	0	0	0	1	10	8,080
15	Trapeang Pring	HC	MPA	0	0	2	0	0	0	0	1	14	17,021
16	Tuek Chrov	HC	None+MI	0	0	1	1	0	1	2	2	14	16,021
Total:				0	0	28	8	3	6	6	26	229	213,012
Prey Chhor - Kang Meas													
1	Veal Mlu	HC	None+MI	0	0	0	1	0	1	0	3	10	9,379
2	Angkor Ban	HC	MPA	0	0	3	1	1	1	0	2	11	13,435
3	Baray	HC	MPA	0	0	2	0	2	0	1	1	13	9,381
4	Chrey Vien	HC	MPA	0	0	2	1	1	0	0	1	18	15,850
5	Kor	HC	MPA	0	0	3	1	2	0	0	2	13	13,708
6	Krouch	HC	MPA	0	1	1	2	0	2	0	2	18	14,568
7	Lvea	HC	MPA	0	0	2	2	1	0	0	2	14	10,276
8	Mien	HC	MPA	0	0	2	0	0	1	0	1	19	12,741
9	Peam Chi Kang	FDH	MPA	1	0	2	4	1	0	0	2	11	13,962
10	Preaek Krabau	HC	MPA	0	0	4	0	1	1	0	2	11	4,664
11	Sour Kong	HC	MPA	0	0	2	0	1	1	0	1	11	10,884
12	Sour Saen	HC	MPA	0	0	2	1	0	0	0	2	12	8,550
13	Srangae-Samraong	HC	MPA	0	0	2	1	1	0	0	2	15	10,898
14	Thma Pun	HC	MPA	0	0	4	0	3	0	0	3	12	12,479
15	Tong Rong	HC	MPA	0	0	3	2	1	0	0	2	18	11,851
Total:				1	1	34	16	15	7	1	28	206	172,626
Srei Santhor - Kang Meas													
1	Trapeang Preah	HC	MPA	0	0	2	1	1	1	0	1	24	15,049
2	Baray	HC(NB)	None	0	0	0	3	0	0	0	1	4	8,973
3	Khchau	HC(NB)	None	0	0	0	0	0	1	0	2	11	11,286
4	Mean Chey	HC	MPA	1	1	1	2	1	0	0	2	9	11,024
5	Pram Yam	HC(NB)	None	0	0	0	3	0	0	0	1	4	6,079
6	Preaek Dambouk	HC(NB)	None	0	0	2	0	1	1	1	2	11	14,587
7	Preaek Pou	HC	MPA	0	0	1	1	1	1	1	2	12	17,286
8	Reay Pay	HC(NB)	None	0	0	2	0	1	0	0	2	10	12,436
9	Roka Ar	HC(NB)	None	0	0	2	0	0	1	0	2	16	16,092

District Data Book 2009: Services and Organizations

No	Facility Name	Type	Class	Dr	Ma	Nu2	Nu1	Mw2	Mw1	Others	Com Cov	Vil Cov	Pop. 04-05
10	Sdau	HC	MPA	1	0	1	2	0	1	0	3	12	13,804
11	Svay Pou	HC	MPA	0	1	0	1	0	1	1	2	10	10,465
12	Svay Sach Phnum	HC(NB)	None	0	0	1	0	1	1	1	2	8	11,840
13	Svay Ta Noan(Preaek Rumdeng)	HC(NB)	MPA	0	1	2	1	1	1	0	2	18	18,970
Total:				2	3	14	14	7	9	4	24	149	167,891
Tbong Khmum - Kroch Chhmar													
1	Tong Tralach	HC(NB)	None	0	0	0	1	0	1	1	3	10	7,430
2	Anhchaeum	HC	MPA	0	0	1	2	1	1	0	1	22	11,971
3	Chhouk	HC(NB)	None	0	0	0	1	0	1	0	1	6	8,137
4	Chikor-Moung Rieng	HC	MPA	0	0	1	2	0	2	0	2	25	15,886
5	Chirou Pir	HC	MPA	0	0	1	3	1	2	0	1	12	11,987
6	Chob-Moung Rieng	HC	MPA	0	0	2	1	1	1	0	2	14	15,133
7	Kor-Lngieng	HC	MPA	0	0	0	3	0	1	0	2	25	18,931
8	Roka Pram Ti Mouy	HC	MPA	0	0	1	0	1	0	0	1	7	11,873
9	Roka Pram Ti Pir	HC	MPA	0	0	1	1	2	1	0	0	7	16,629
10	Sralab	HC	MPA	0	0	0	2	1	1	0	1	17	13,010
11	Suong Muoy	HC	MPA	0	0	0	1	2	2	0	1	8	13,539
12	Suong Pir	HC(NB)	None	0	0	0	1	1	1	0	3	8	10,009
13	Thma Pechr	HC	MPA	0	0	2	1	0	1	0	1	11	12,288
14	Tuol Snuol	HC(NB)	None	0	0	3	1	0	0	0	1	10	13,463
Total:				0	0	12	20	10	15	1	20	182	180,286
Total All				8	14	234	173	74	91	42	230	1682	1,663,005

Source: MEDiCAM – Infrastructure - (http://www.medicam-cambodia.org/hsi/health_system/srch/index.asp?cboLcn=6&cmdSearch=Search&cboCHName=&cboType=)

11.3 Deliveries in 2007 in the Province, by Operational District

OD	Deliveries	Deliveries at home		Deliveries	Total deliveries	Total deliveries
	at HC	By Health Staff	ByTBAs	at RH	by Health Staff	by health staff and TBAs
Chamkar Leu	627	619	672	296	1542	2214
Choeung Prey	929	998	1743	284	2211	3954
Kampong Cham	493	5741	1218	950	7184	8402
Kroch Chhmar	96	526	368	13	635	1003
Memut	389	472	2045	471	1332	3377
O Reang Ov	204	697	869	35	936	1805
Ponhea Krek	1747	1281	1758	282	3310	5068
Prey Chhor	809	1387	1077	138	2334	3411
Srei Santhor	59	1457	1587	148	1664	3251
Tbong Khmum	305	2108	1307	60	2473	3780
<i>Sub-total</i>	<i>5658</i>	<i>15286</i>	<i>12644</i>	<i>2677</i>	<i>23621</i>	<i>36265</i>

Source: MoH, Annual Statistics 2007

12 Education³

12.1 Schools, Classes, Students, Staff, for all levels, for 2007/2008 by District

District	Number of Schools	Disadv. Schools	Number of Classes	Classes in Pagoda	Enrollment		Repeaters		Teaching Staff		Non-Teaching Staff		Total Staff	
					Total	Girl	Total	Girl	Total	Female	Total	Female	Total	Female
Batheay	56	0	641	0	27,478	12,879	2,468	1,176	560	234	178	38	738	272
Chamkar Leu	58	3	595	0	25,470	12,292	2,089	868	529	237	139	41	668	278
Cheung Prey	54	0	542	0	21,365	9,950	1,757	770	407	145	115	20	522	165
Dambe	49	2	452	1	19,136	9,313	3,340	1,610	261	60	40	4	301	64
Kampong Cham	21	0	360	0	13,024	6,039	662	245	566	320	215	131	781	451
Kampong Siem	77	0	686	1	24,942	11,642	2,535	1,037	780	436	231	61	1,011	497
Kang Meas	78	1	610	2	24,405	11,318	1,791	747	637	345	165	41	802	386
Koh Sotin	46	0	413	0	17,060	7,801	1,800	713	383	144	103	24	486	168
Krauch Chhmar	68	1	505	34	20,088	9,468	1,467	613	383	158	89	14	472	172
Memot	113	17	759	0	33,484	16,181	3,368	1,515	524	168	77	11	601	179
O Raing Euv	48	3	461	0	19,917	9,362	1,804	776	384	151	116	21	500	172
Ponhea Krek	75	0	700	1	31,500	14,949	3,534	1,497	491	190	157	35	648	225
Prey Chhor	76	1	775	0	32,130	15,128	2,626	1,158	770	357	257	55	1,027	412
Srey Santhor	62	1	568	10	24,025	11,304	1,975	757	609	325	173	44	782	369
Steung Trang	62	1	627	7	27,690	13,500	2,245	1,146	537	235	68	14	605	249
Tbaung Khmum	117	4	1,102	9	46,653	22,306	2,736	1,192	1,020	464	281	62	1,301	526
Whole Province	1,060	34	9,796	65	408,367	193,432	36,197	15,820	8,841	3,969	2,404	616	11,245	4,585
- Urban Area	21	0	360	0	13,024	6,039	662	245	566	320	215	131	781	451
- Rural Area	1,039	34	9,436	65	395,343	187,393	35,535	15,575	8,275	3,649	2,189	485	10,464	4,134

³ All the data for section 12 comes from the Ministry of Education, Youth and Sport (MoEYS)

12.2 Characteristics of Schools and School Principals for 2007/2008 by Commune

Commune	Number of Schools				2 - Shift	Floating	Schools	Attached	Schools Without		Characteristics of School Principals (Incharge)			
	Pre-Sch	Primary	College	Lycee	Schools	Schools	in Pagoda	Pre-Sch	Water Sup.	Latrine	Avg. Age	Avg. Service	U.Sec+ Ed.	Female
Veal Mlu	0	5	0	0	3	0	0	0	1	2	29.2	16.4	0	1
Dountei	0	8	1	0	1	0	1	0	0	1	43.1	20.7	1	0
Kak	0	10	2	0	9	0	0	0	2	6	41.1	16.3	4	2
Kandaol Chrum	1	7	0	1	3	0	2	1	2	2	45.8	17.2	2	0
Kaong Kang	2	6	0	1	3	0	1	2	3	4	46.2	22.9	2	0
Kraek	1	14	2	0	11	0	1	1	4	5	47.5	20.6	1	1
Popel	1	4	0	0	3	0	0	1	1	2	36.9	16.6	0	0
Trapeang Phlong	1	7	1	0	7	0	2	1	2	3	52.2	23.9	0	0

12.3 Enrolment by Level of Education, 2006/2007 by Commune

Commune	School	Pre school		Primary School		Lower Secondary School		Upper Secondary School		Enrolment	
		Total	Female	Total	Female	Total	Female	Total	Female	Total	Female
Veal Mlu	5	0	0	2106	1030	0	0	0	0	2106	1030
Dountei	9	0	0	2795	1364	553	289	0	0	3348	1653
Kak	11	0	0	3803	1770	179	82	0	0	3982	1852
Kandaol Chrum	9	54	33	3504	1652	821	409	0	0	4379	2094
Kaong Kang	9	54	30	2478	1171	1187	545	835	392	4554	2138
Kraek	15	0	0	7487	3458	1823	854	0	0	9310	4312
Popel	5	21	13	1322	604	0	0	0	0	1343	617
Trapeang Phlong	7	0	0	3693	1730	0	0	0	0	3693	1730

12.4 Enrolment by Level of Education, 2007/2008 by Commune

Commune	School	Pre school		Primary School		Lower Secondary School		Upper Secondary School		Enrolment	
		Total	Female	Total	Female	Total	Female	Total	Female	Total	Female
Veal Mlu	5	0	0	2085	1026	0	0	0		2085	1026
Dountei	9	0	0	2455	1172	637	335	0		3092	1507
Kak	12	0	0	3709	1764	301	139	0		4010	1903
Kandaol Chrum	9	35	23	3248	1541	763	367	139	70	4185	2001
Kaong Kang	9	53	27	2286	1053	1215	598	971	412	4525	2090
Kraek	17	71	45	6843	3226	1716	804	0		8630	4075
Popel	5	35	20	1125	503	0	0	0		1160	523
Trapeang Phlong	9	40	23	3475	1637	298	164	0		3813	1824

12.5 Aspects of Enrolment for 2007/2008 by Commune

Commune	% Repeaters (Total)			% Over-age Enrollment (Total)			% Repeaters (Girl)			% Over-age Enrollment (Girl)		
	Primary	L.Sec.	U.Sec.	Primary	L.Sec.	U.Sec.	Primary	L.Sec.	U.Sec.	Primary	L.Sec.	U.Sec.
Veal Mlu	10.1	0.0	0.0	17.6	0.0	0.0	8.5	0.0	0.0	17.0	0.0	0.0
Dountei	11.1	0.9	0.0	37.1	57.0	0.0	9.5	0.3	0.0	36.6	53.4	0.0
Kak	15.7	1.3	0.0	14.6	55.8	0.0	15.5	1.4	0.0	14.9	52.5	0.0
Kandaol Chrum	13.5	2.5	0.0	23.0	34.7	12.2	11.7	0.8	0.0	21.9	27.5	11.4
Kaong Kang	6.7	1.8	2.4	28.1	14.2	25.6	6.5	0.5	1.5	27.0	6.4	21.8
Kraek	18.6	0.8	0.0	33.1	53.4	0.0	16.7	0.4	0.0	31.0	48.5	0.0
Popel	9.1	0.0	0.0	28.7	0.0	0.0	8.5	0.0	0.0	30.2	0.0	0.0
Trapeang Phlong	11.5	3.4	0.0	34.6	62.1	0.0	10.4	3.0	0.0	33.4	55.5	0.0

12.6 School Buildings for all schools in the District for 2007/2008, by Commune

Commune	Total Number of		Concrete/Brick Structure		Wooden Structure		Bamboo Structure		New Buildings		Buildings Without Good		
	Buildings	Rooms	Buildings	Rooms	Buildings	Rooms	Buildings	Rooms	Repaired	Constructed	Floor	Roof	Wall
Veal Mlu	10	36	8	32	2	4	0	0	2	1	2	0	1
Dountei	21	85	19	83	2	2	0	0	0	3	9	4	3
Kak	18	79	15	70	3	9	0	0	1	4	4	2	3
Kandaol Chrum	15	62	12	53	3	9	0	0	2	2	1	1	2
Kaong Kang	21	82	17	71	4	11	0	0	0	1	2	1	2
Kraek	37	179	31	165	5	13	1	1	1	3	2	2	2
Popel	7	31	6	30	1	1	0	0	0	0	0	0	1
Trapeang Phlong	15	71	14	67	1	4	0	0	0	1	2	0	0

12.7 Conditions of Classrooms and Existence of Separate School Office and Library, by Commune

Commune	Number of Class rooms	Number of Classrooms			Classrooms Without Good			Number of Furniture needed				Schools with Separate	
		in Pagoda	New Repaired	New Constr.	Floor	Roof	Wall	Desks	Chairs	Black-board	Teacher Table	Office	Library
Veal Mlu	30	0	7	5	1	0	0	0	0	0	1	2	1
Dountei	71	0	0	12	37	12	8	126	100	4	9	4	3
Kak	74	1	4	16	15	8	9	146	32	10	26	7	4
Kandaol Chrum	66	0	6	9	4	5	6	49	2	2	3	3	2
Kaong Kang	68	0	0	3	10	5	10	40	20	0	2	4	3
Kraek	137	0	4	15	7	7	7	126	68	10	26	10	5
Popel	20	0	0	0	0	0	1	0	0	0	0	2	0
Trapeang Phlong	57	0	3	6	8	0	0	0	2	0	2	3	1

12.8 Community Participation and Financing across all schools in the District for 2007/2008 by Commune

Commune	Parent Association				Comm. Teachers	Teaching Monks	PAP Fund (Riel)		Number of Schools Obtaining Funds from				
	Exists	Held Meet	Total	Female			per Student	per School	Sch. Income	Community	Gvt. For building	Abroad	IOs/NGOs
Veal Mlu	5	5	5	1	2	0	7,291	3,071,080	0	1	0	0	0
Dountei	9	8	4	1	0	0	10,393	3,866,339	0	0	0	0	0
Kak	12	10	4	1	0	0	7,229	2,659,388	0	2	2	0	1
Kandaol Chrum	9	8	4	1	0	0	6,707	3,626,194	0	0	0	0	0
Kaong Kang	7	6	3	0	0	0	10,688	5,344,072	0	0	2	0	1
Kraek	15	14	6	1	0	0	6,924	4,297,493	0	1	1	0	2
Popel	5	4	4	1	0	0	8,828	3,601,833	0	0	0	0	0
Trapeang Phlong	8	7	5	1	0	0	8,061	4,253,000	0	1	1	0	0

12.9 Percentage Student Flow Rates and Graduation by level 2006/2007, by Commune

Commune	Primary Level (Grades 1-6)			Lower Secondary Level (Grades 7-9)			Upper Secondary Level (Grades 10-12)			Successful Candidates		
	Promotion	Repetition	Dropout	Promotion	Repetition	Dropout	Promotion	Repetition	Dropout	Grade 6	Grade 9	Grade 12
Veal Mlu	72.7	10.0	17.3	0.0	0.0	0.0	0.0	0.0	0.0	154	0	0
Dountei	83.4	9.8	6.8	68.7	1.1	30.2	0.0	0.0	0.0	431	65	0
Kak	74.4	15.3	10.2	95.0	2.2	2.8	0.0	0.0	0.0	276	0	0
Kandaol Chrum	72.8	12.5	14.7	68.2	2.3	29.5	0.0	0.0	0.0	360	122	0
Kaong Kang	83.2	6.2	10.6	75.1	1.9	23.1	81.0	2.8	16.3	296	189	122
Kraek	68.2	17.0	14.7	70.9	0.8	28.4	0.0	0.0	0.0	592	290	0
Popel	67.9	7.7	24.4	0.0	0.0	0.0	0.0	0.0	0.0	107	0	0
Trapeang Phlong	78.8	10.8	10.3	0.0	0.0	0.0	0.0	0.0	0.0	388	0	0

13 Staff and Resources at the District

This chapter presents data from the District Information System, collected around the middle of 2009 unless otherwise specified.

13.1 District Councilors elected in 2009

Name	Sex	Year of Birth	Function	Phone
លី ឡេង	M	10-12-58	Chairperson of The Council	011-489 766
ទា វ៉ាត	M	15-03-1944	Councillor	092-279 742
ឆឹង ម៉ាច	M	14-07-50	Councillor	011-673 710
វ៉ាន់ សៀន	M	02-09-49	Councillor	012-651 171
រស់ សារិន	M	17-05-49	Councillor	099-350 722
ចាន់ វីរ	M	11-02-1950	Councillor	099-558 792
ម៉េត គឹមឡាយ	F	15-01-56	Councillor	011-610 002
គង់ គឹមហ៊ុំ	M	11-03-48	Councillor	012-891 255
ចាន់ ប៊ុត	M	15-10-50	Councillor	012-257 124
តាំង យុនពឹង	M	21-07-48	Councillor	011-233 324
យន ធន	M	01-01-74	Councillor	092-856 307
កក់ ឡាច	M	05-01-51	Councillor	011-761 548
ឡាយ ម៉េងហួត	M	19-05-1946	Councillor	092-905 127
ចន្ទី ស៊ុប	M	11-12-52	Councillor	011-448 972
កើត សែត	M	07-01-44	Councillor	097-919 097
ជឹម សុខន	M	05-04-71	Councillor	099-316 419
អ៊ូ សំអាត	M	11-12-60	Councillor	099-316 425
ស៊ុយ យុទ្ធា	M	14-10-72	Councillor	
អ៊ុក សុផល	M	01-02-65	Councillor	011-970 002

13.2 Committees of the Council

Please note at the time of producing the district data books the composition of the committees was not known for all district councils and therefore data were not available for 13.2.1, 13.2.2, 13.2.3.

13.2.1 Technical Facilitation Committee

13.2.2 Women's and Children's Affairs Committee

13.2.3 Procurement Committee

13.3 Board of Governors

Name	Sex	DoB	Function	Salary Level	Body	Phone
ឈិន ប៊ែងស្បែក	M	1954	District Deputy Governor	ខ.១.២	Medium Civil Servant	099-474 887
យ៉ង់ សុកល	M	1963	District Deputy Governor	ខ.១.៥	Medium Civil Servant	097-653 5090
ឡុង ធាម	M	1960	District Governor	ក.៣.៧	High Ranking Civil Servant	012-628 888
ទួន អ៊ាវ	F	1957	District Deputy Governor	ខ.៣.៧	Medium Civil Servant	099-791 096
មាស សារ៉ាត	M	1954	District Deputy Governor	ខ.១.២	Medium Civil Servant	085-867 727

13.4 Offices under Sala Krong, Sala Srok and Sala Khan

Office Name	Chief		Deputy Chief		No. of Staff				Office Area (m2)	No of vehicle (public or program)	
					State		Contract			vehicle	moto
	M	F	M	F	M	F	M	F			
Adminnistration Office	1	0	0	0	8	3	0	0	14.8	0	1
Economy Office	0	0	0	0	0	0	0	0	0	0	0
Social Affair Office	1	0	1	0	0	0	0	0	14.8	0	0

13.5 Municipality/District/Khan line offices

Office Name	Chief		Deputy Chief		No. of Staff				Office Area (m2)	No of vehicle (public or program)	
					State		Contract				
	M	F	M	F	M	F	M	F		vehicle	moto
District/ Khan Police Headquarter	1	0	4	0	116	4	0	0	240	0	11
District/ Khan Military Police Headquarter	1	0	4	0	5	0	0	0	198	1	0
District/ Khan Military Subregion	1	0	3	0	9	0	0	0	88	0	0
Planning Office	1	0	1	0	0	0	0	0	0	0	0
Rural Development Office	1	0	1	0	2	0	0	0	99	0	0
Women Affairs Office	0	1	0	0	0	0	0	0	56	0	0
Environment Office	1	0	1	0	0	0	0	0	0	0	0
Education Office	1	0	1	1	9	0	0	0	165	0	0
District/ Khan Operational Office	1	0	3	0	6	2	0	0	311.6	1	10
Agriculture Office	1	0	1	0	0	0	0	0	77	0	2
Social Affairs Office	1	0	1	0	0	0	0	0	0	0	0
Cult and Religion Office	1	0	0	0	0	0	0	0	0	0	0
Finance Office	1	0	0	0	0	0	0	0	0	0	0
Information Office	0	0	0	0	0	1	0	0	0	0	0
Public Work Office	1	0	1	0	0	0	0	0	0	0	0
Lan Management Office	1	0	0	0	0	0	0	0	0	0	1
Industry Office	1	0	0	0	0	0	0	0	0	0	0
Labor and Vocational Training Office	1	0	0	0	0	0	0	0	0	0	0

13.6 Properties and Equipment of District Administration

13.6.1 Buildings

Description	Unit	Number	Remark
Office building type			
- Concrete	building	0	
- Wood	building	0	
- Mixed	building	1	
Total floor space	m2		
- Concrete	m2	0	
- Wood	m2	0	
- Mixed	m2	100	
Building condition			
- Concrete	%	0	
- Wood	%	0	
- Mixed	%	50	
Office reserved land area	m2	0	
Total office land area	m2	12,600	

13.6.2 Means of Transport available at the District Administration

Description	Unit	Number	Remark
Vehicle (type, size and condition)	Vehicle	0	
Motorcycle (type, size and condition)	Motor	1	

13.6.3 Equipment in District Offices

Description	Unit	Number	Remark
Generator	per set	0	
Photocopy machine at the office	per set	0	
Private photocopy machine at the district town	place	2	
Telephone network (mobile line service)	network	4	011 012 016 097
Telephone network (land line service)	network	0	
Fax (include Fax number)	per set	0	
Computer	per set	3	
Printer	per set	2	
Scanner	Per set	1	
Number of computers those can access Internet and email services in the municipality/ district/khan office (including the technical line offices (please provide the email address))	set	0	
Typewriters (including the technical line offices)	per set	3	
Staff of Municipality/district/khan office can use computer	person	4	

13.6.4 Equipment and facilities at the District Town

Description	Unit	Number	Remark
Availability of electricity at noon	Nr Hours	12	
Private internet and email services in the municipality/ district/khan town.	place	0	

13.7 Registered Revenue of the District Administration in 2008⁴

Sources of Revenue	Revenue Collecting Agency	Estimated annual revenue (In Riels)
Shopping Store	District/ Khan Taxation Unit	38,500,000
Slaughter Hosue	District/ Khan Taxation Unit	5,184,000
Transportation Tax	District/ Khan Taxation Unit	244,350,000
Patent	District/ Khan Taxation Unit	7,656,000
Public Lightening Tax	District/ Khan Taxation Unit	684,000
Revenue Tax	District/ Khan Taxation Unit	4,345,100
Tag Tax	District/ Khan Taxation Unit	200,000
Fine	District/ Khan Taxation Unit	1,215,500
Selling Documents	District/ Khan Taxation Unit	474,000

13.8 Services in the District

13.8.1 Public Sector Services

Type of Infrastructure/services	Unit	Number	
		Public	Private
Schools			
Pre-school	room	7	0
Primary School	room	541	0
Secondary school	room	43	0
High School	room	25	0
University	room		
Health			
Health post	place		
Health center	place	11	0
Referral Hospital	bed	126	0

13.9 Civil Society Organizations active in the District

13.9.1 NGOs, Associations, Programs and Projects

Name	Abbr.	Sector Activities	No. of Target Communes	No. of Target Villages	Office in District
International Plan	IP	មិនមាន	0	0	Yes
NGO	None	មិនមាន	0	0	Yes
Make	Make	មិនមាន	0	0	No
NGO	minman	មិនមាន	0	0	No
NGO	minman	មិនមាន	0	0	No
CMAK	CMAK	មិនមាន	0	0	No
District Initiative Program	DIP	មិនមាន	0	0	Yes

⁴ Please note that the data in this table are at best estimates. If the table appears blank it does not mean there is no revenue, just that the data have not been recorded/entered.

Name	Abbr.	Sector Activities	No. of Target Communes	No. of Target Villages	Office in District
RHAC	None	មិនមាន	0	0	Yes
NA	None	មិនមាន	0	0	Yes

13.9.2 Political Parties active in the Municipality, District and Khan

Name	Abbr.	Office in District
Cambodian People Party	CPP	Yes
FUNCINPEC Party	FUNCINPEC	Yes
Human Rights Party	HRP	Yes
Khmer Democratic Party	KDP	Yes
NRP	NRP	Yes
SAM RAINSY Party	Sam Rainsy Party	Yes

13.10 Private Sector Organizations

13.10.1 Registered Companies in 2008, by District

On private sector at commune and/or district level	KPC	Batheay	Chamkar Leu	Cheung Prey	Dambee	Kampong Cham	Kampong Siem	Kang Meas	Kosh Sotin
Business and Companies									
Number of registered agricultural enterprises (except family farms)	554	0	0	4	0	0	14	0	0
Number of registered shops, restaurants, transporters and other services	2,620	182	0	189	20	111	17	139	62
Number of manufacturing companies	174	2	52	18	0	0	4	2	0
Number of registered forestry enterprises	38	0	1	9	0	0	1	0	6
Number of registered mining companies	48	0	0	13	0	0	3	0	14
Number of financial institutions	77	4	0	4	2	13	8	3	2
Number of other commercial institutions	9	0	6	0	0	0	1	0	0
Estimated number of informal enterprises (not registered)	2,258	122	n/a	63	n/a	n/a	136	250	1223
Employment									
Number of people employed in 2008 by companies or any other enterprises	82,778	31017	0	2413	0	1285	7528	5815	6201
Investment									
Amount invested in 2008 by private sector (\$)	5,956,897	160358	n/a	n/a	n/a	n/a	1260000	n/a	383005
Markets									
Number of markets, operating at least weekly	125	5	6	9	2	7	9	11	13

Continue...

On private sector at commune and/or district level	Kroch Chhmar	Memut	Oraing Ov	Ponhea Kreak	Prey Chhor	Srey Santhor	Steung Trang	Tbong Khmom	Suong
Business and Companies									
Number of registered agricultural enterprises (except family farms)	0	505	0	6	3	6	2	8	6
Number of registered shops, restaurants, transporters and other services	5	210	158	441	233	92	360	215	186
Number of manufacturing companies	0	5	2	8	30	20	1	23	7
Number of registered forestry enterprises	0	0	0	1	0	12	0	3	5
Number of registered mining companies	0	1	0	0	14	0	0	2	1
Number of financial institutions	1	3	2	6	6	2	2	10	9
Number of other commercial institutions	1	1	0	0	0	0	0	0	0
Estimated number of informal enterprises (not registered)	n/a	125	260	n/a	n/a	46	17	10	6
Employment									
Number of people employed in 2008 by companies or any other enterprises	270	4476	5896	4024	83	6700	324	6574	172
Investment									
Amount invested in 2008 by private sector (\$)	190,000	n/a	n/a	n/a	n/a	3,852,884	11,750	n/a	98,900
Markets									
Number of markets, operating at least weekly	6	3	5	6	7	11	15	9	1

Note: These data are not comprehensive as different companies and business are registered with different departments and not all departments were able or willing to provide detailed information. The number of informal enterprises reflects a rough estimate, made at provincial level and could not be verified.

Source: Unofficially collected at Provincial Level

13.10.2 Farmers in 2008, by District

Credit	KPC	Batheay	Chamkar Leu	Cheung Prey	Dambee	Kampong Cham	Kampong Siem	Kang Meas	Kosh Sotin
Volume of credit provided to farmers in 2008 (\$)	47,134,960	3,110,928	500,000	1,968,969	302,500	84,412	4,822,800	1,131,073	417,331
Number of farmers receiving credit in 2008	64,892	2	4,374	3,332	1,815	343	3,830	3,088	1,115
Volume of credit provided to companies in 2008 (\$)	10,908,604	-	-	750,000	-	-	-	3,388,604	-

Continue...

Credit	Kroch Chhmar	Memut	Oraing Ov	Ponhea Kreak	Prey Chhor	Srey Santhor	Steung Trang	Tbong Khmom	Suong
Volume of credit provided to farmers in 2008 (\$)	624,964	5,592,551	2,932,554	4,811,272	10,803,682	3,772,884	2,861	5,210,686	1,045,493
Number of farmers receiving credit in 2008	472	3,565	2,274	10,998	15,310	547	2,778	7,507	3,542
Volume of credit provided to companies in 2008 (\$)	-	610,000	-	-	-	-	-	2,964,125	3,195,875

Note: Please note that these data are not necessarily complete or correct. The data are derived from government agencies at provincial and district level which used different recording systems, did not always have complete data or were, sometimes, less than willing to share their data.

Source: Unofficially collected at Provincial Level

SECTION E: POVERTY DATA

14 Data on Poverty

14.1 Predicted Poverty Rates for 2009, by commune

The **Predicted Family Poverty Rate** is based on a statistical model (robust multilevel mixed effect regression) at village level developed by the NCDD M&E Unit and uses CDB data for making an estimate of the predicted poverty rate (this is: *the portion of total families in the district or commune who are expected to be poor*) for the following year using current year data.

The basis for this predicted poverty rate also uses IDPoor (a project of the Ministry of Planning with technical assistance provided by GTZ) data

Commune	2004	2009
Veal Mlu	31.60%	25.70%
Dountei	36.10%	27.20%
Kak	40.20%	30.90%
Kandaol Chrum	33.30%	22.70%
Kaong Kang	31.80%	20.30%
Kraek	31.30%	18.70%
Popel	31.30%	22%
Trapeang Phlong	35.60%	22.20%

14.2 Poverty data from survey

14.2.1 Identification of Poor Households Program (IDPoor)

The Ministry of Planning IDPoor Program has developed standardized Procedures for Identification of Poor Households in rural areas. These Procedures are implemented using a participatory and consultative process by sub-national government structures and community representatives.

The IDPoor Program is managed by the Ministry of Planning (MOP), in cooperation with the Ministry of Interior's Department of Local Administration (DOLA). The program is supported by the Federal Republic of Germany, with technical assistance provided by German Technical Cooperation (GTZ). In 2009, AusAID also provided funding support to the Program.

Objective

The IDPoor Program aims to implement the Procedures for Identification of Poor Households in rural areas as widely as possible, in order to provide data on the level of poverty of areas and households that can be used by a large range of institutions and organizations for targeting services and development assistance to poor areas and poor households.

Coverage: During 2007, 2008 and 2009 the IDPoor Procedures have been implemented in 18 provinces (with partial or complete coverage), covering a total of around 7000 rural villages. The MOP and a number of NGO partners who are Health Equity Fund Operators have collaborated in collecting this data from different areas.

Categorization: Identified poor households are classified under two poverty categories: Poor Level 1 (very poor), and Poor Level 2 (poor). Households are classified based on data collected using a standard questionnaire, together with consideration by villagers of these households' special circumstances.

Further information: Please go to the IDPoor Program webpage at www.mop.gov.kh/Projects/IDPoor/tabid/154/Default.aspx

This District has not yet been covered by IDPoor